CROWN POINT MARCH

st Flute

Bruce Pearson

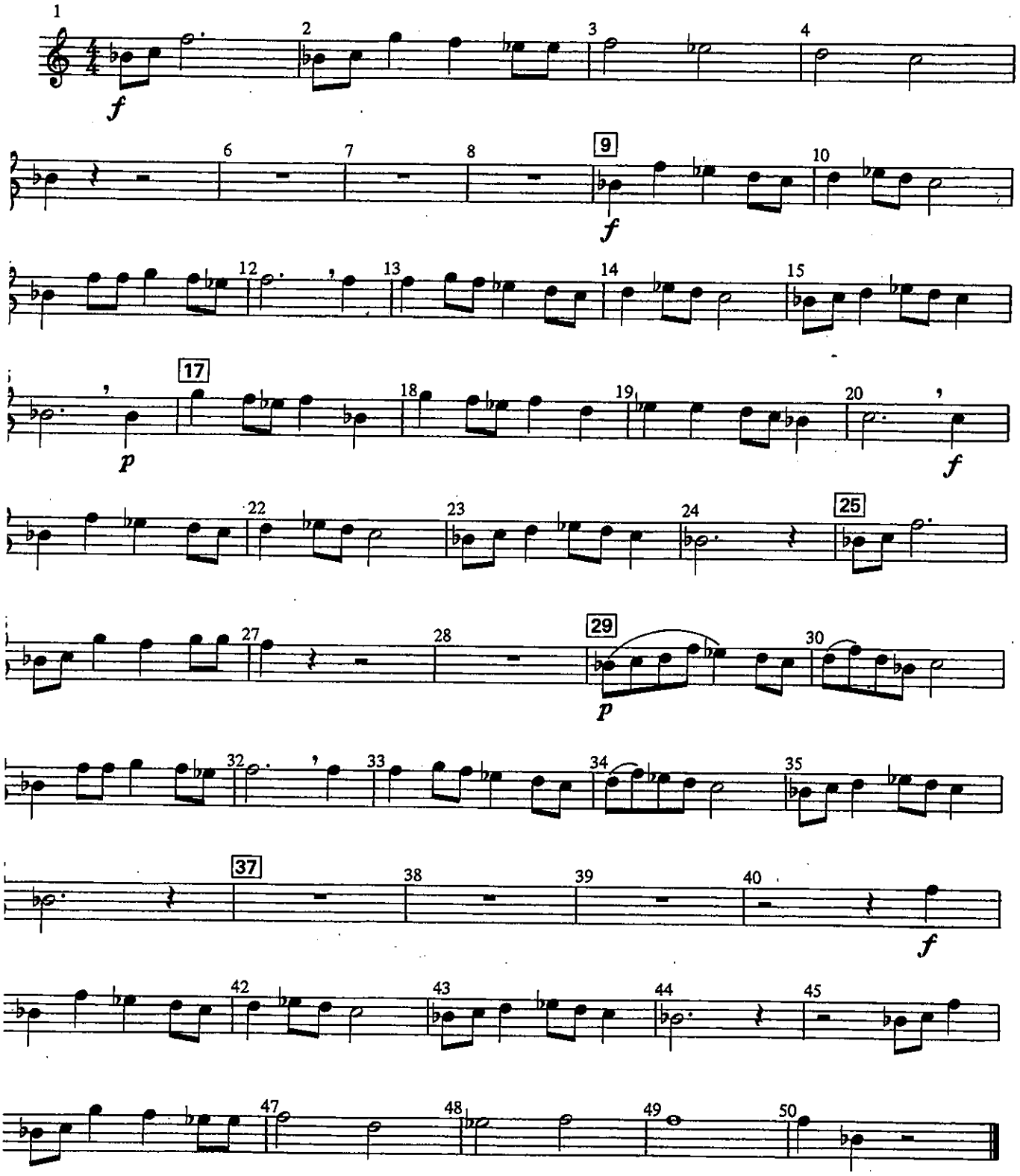

Any reproduction, adaptation or arrangement of this work in whole or in part
without the consent of the copyright owner constitutes an infringement of copyright.
© 1987 Kjos West, San Diego, CA.
Inter. Copyright Secured. All Rights Reserved. Printed in U.S.A.

LEARNING CONCEPTS—CROWN POINT MARCH

1st Flute

New Ideas

f forte = Play with full volume.
p piano = Play with soft volume.

Scale Skill

B♭ Major Concert (your B♭ Major)

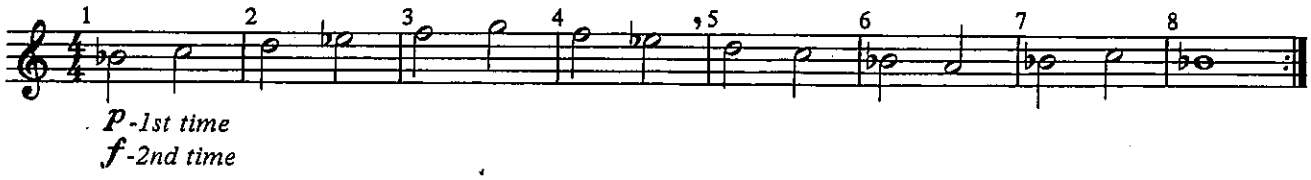

Rhythm Skill

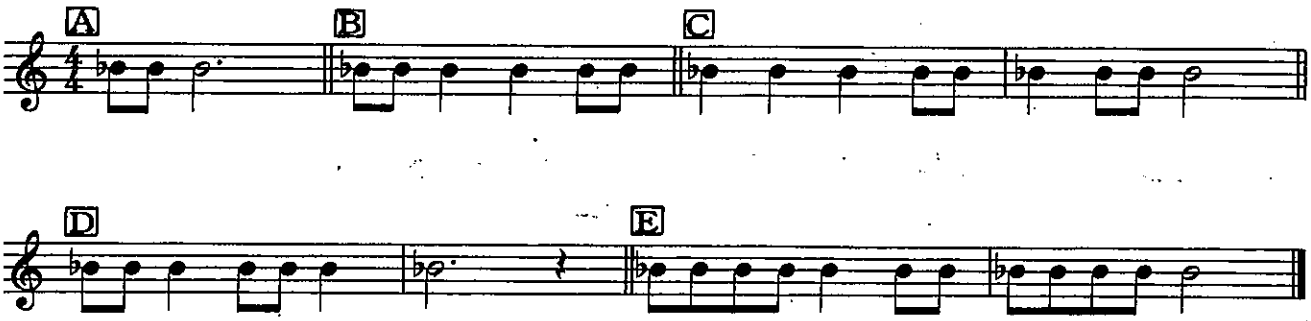

Melody And Phrasing Skill

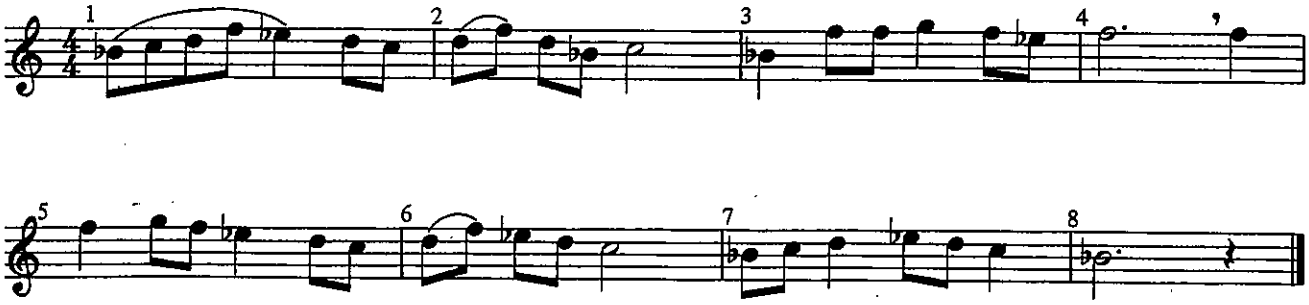

Harmony And Theory Skill

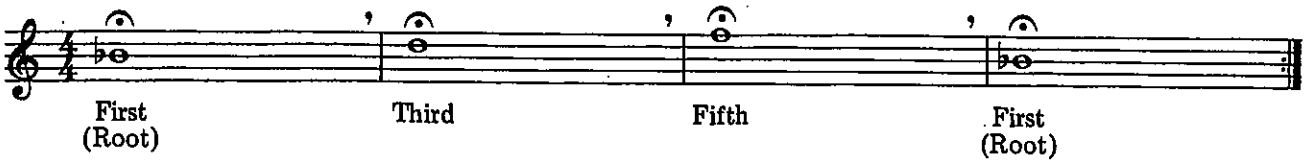

Any reproduction, adaptation or arrangement of this work in whole or in part
without the consent of the copyright owner constitutes an infringement of copyright.
© 1987 Kjos West, San Diego, CA.
Inter. Copyright Secured. All Rights Reserved. Printed in U.S.A.

CROWN POINT MARCH

2nd Flute

Bruce Pearson

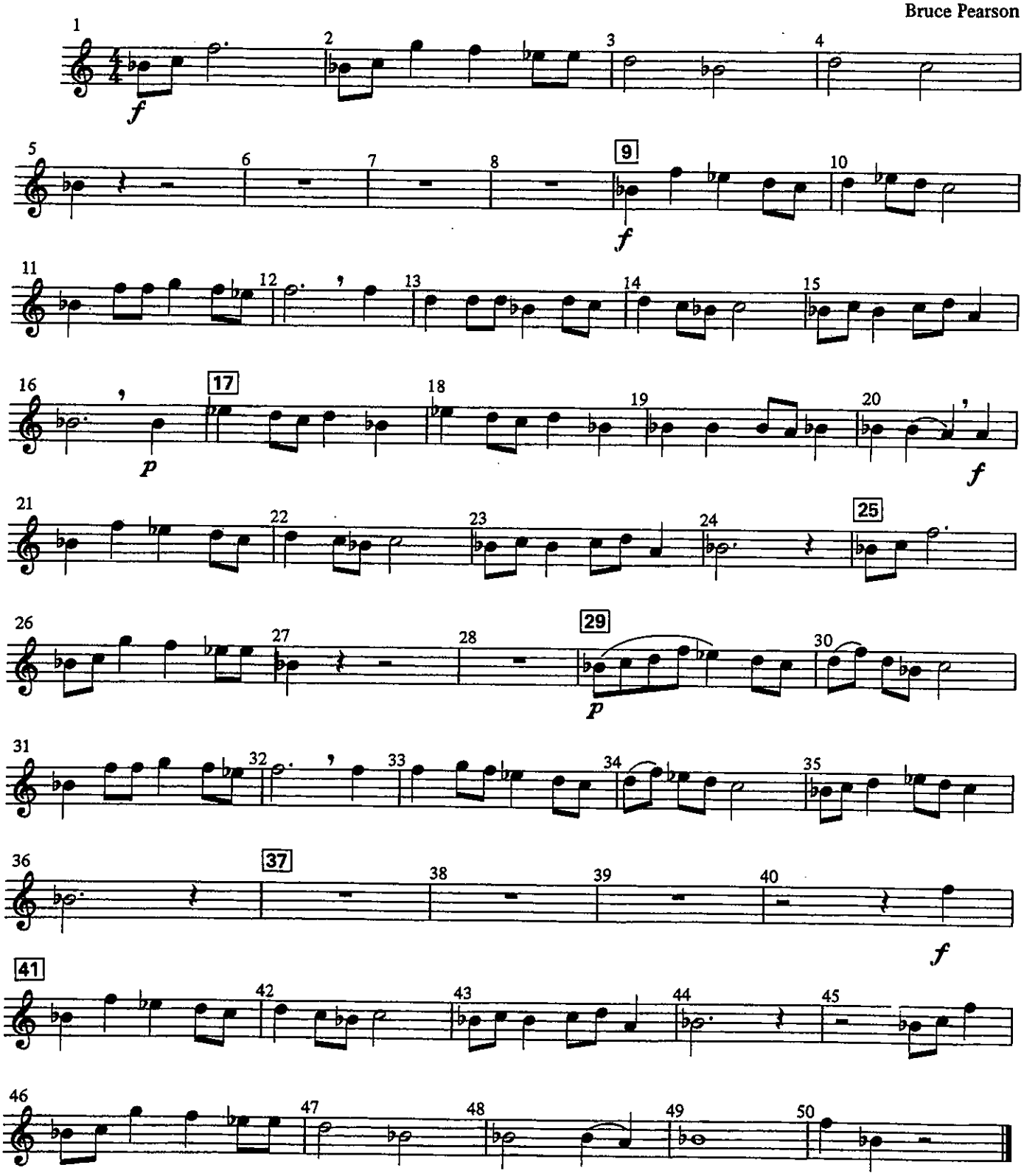

Any reproduction, adaptation or arrangement of this work in whole or in part
without the consent of the copyright owner constitutes an infringement of copyright.
© 1987 Kjos West, San Diego, CA.
Inter. Copyright Secured. All Rights Reserved. Printed in U.S.A.

LEARNING CONCEPTS—CROWN POINT MARCH

2nd Flute

New Ideas

f forte = Play with full volume.
p piano = Play with soft volume.

Scale Skill

B♭ Major Concert (your B♭ Major)

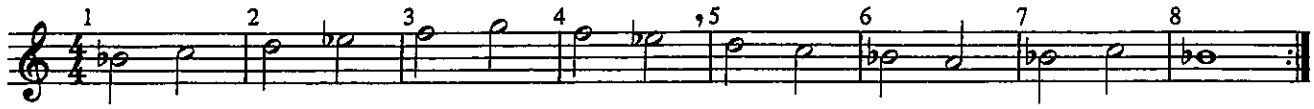

p -1st time
f -2nd time

Rhythm Skill

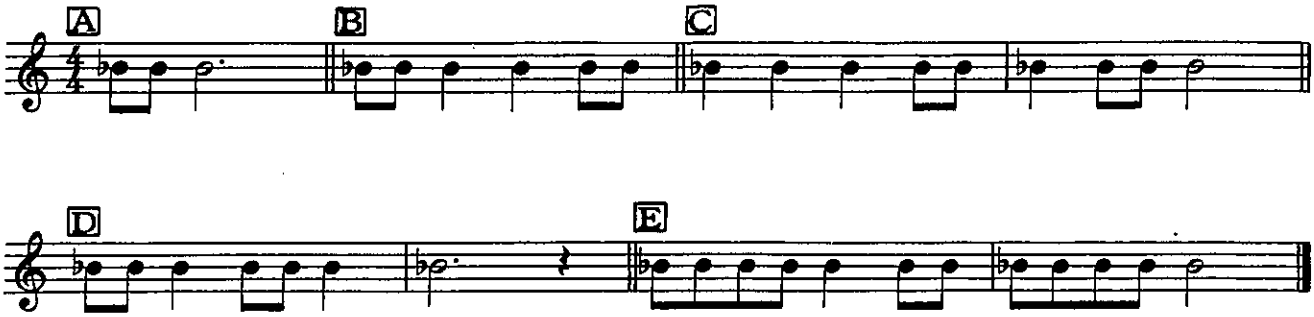

Melody And Phrasing Skill

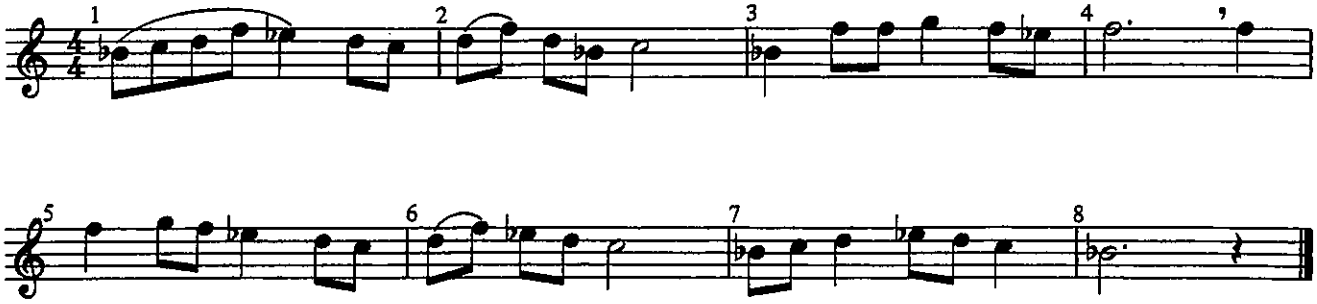

Harmony And Theory Skill

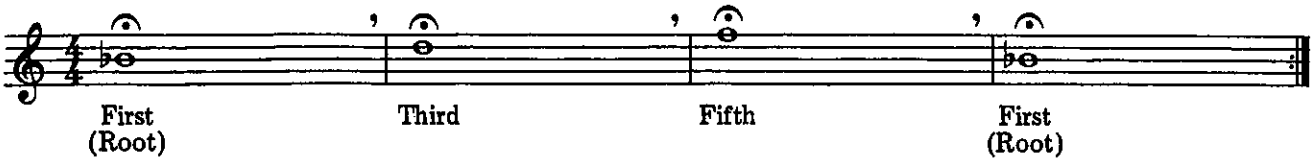

Any reproduction, adaptation or arrangement of this work in whole or in part
without the consent of the copyright owner constitutes an infringement of copyright.
© 1987 Kjos West, San Diego, CA.
Inter. Copyright Secured. All Rights Reserved. Printed in U.S.A.

CROWN POINT MARCH

1st B♭ Clarinet

Bruce Pearson

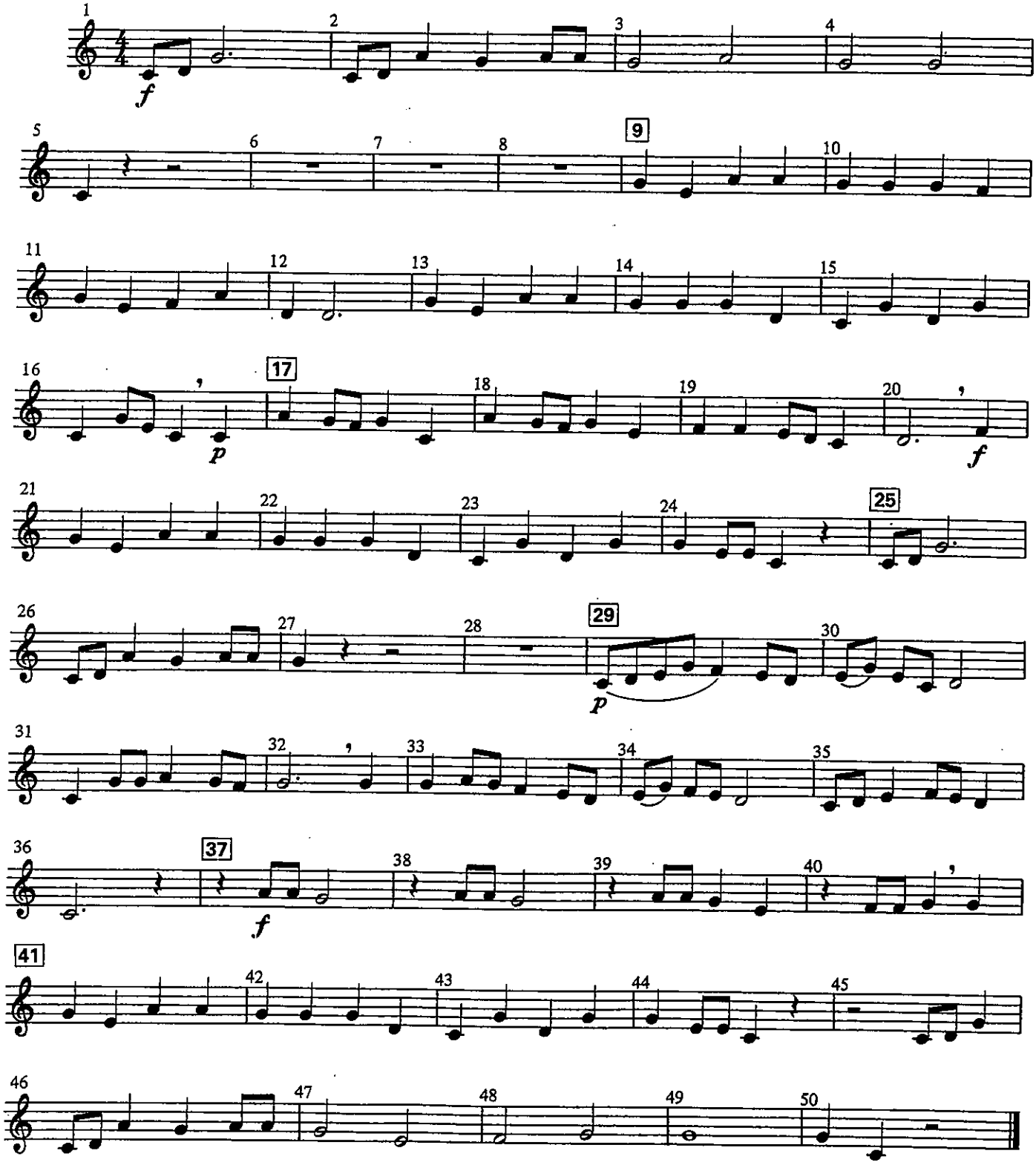

Any reproduction, adaptation or arrangement of this work in whole or in part
without the consent of the copyright owner constitutes an infringement of copyright.
© 1987 Kjos West, San Diego, CA.
Inter. Copyright Secured. All Rights Reserved. Printed in U.S.A.

LEARNING CONCEPTS—CROWN POINT MARCH

1st B♭ Clarinet

New Ideas

f forte = Play with full volume.
p piano = Play with soft volume.

Scale Skill

B♭ Major Concert (your C Major)

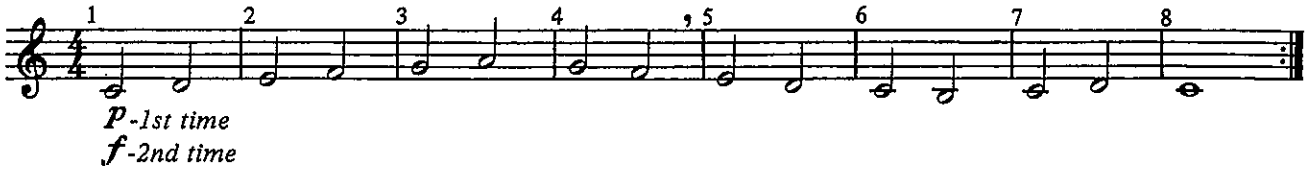

Rhythm Skill

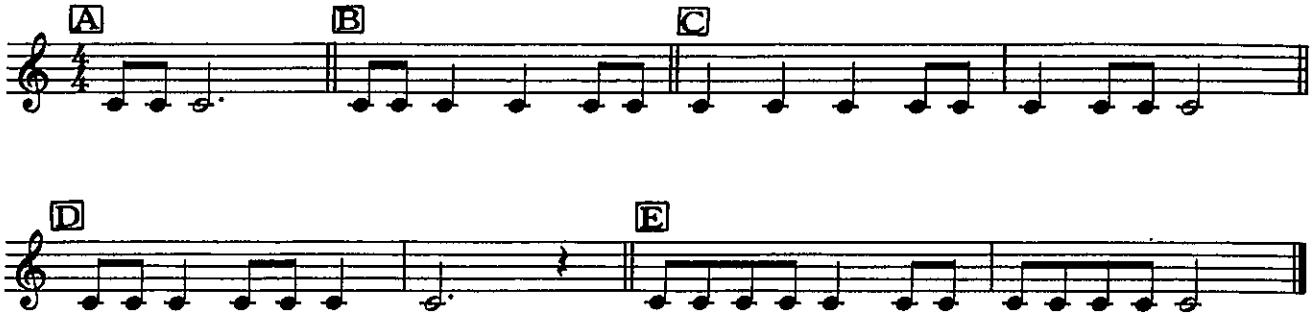

Melody And Phrasing Skill

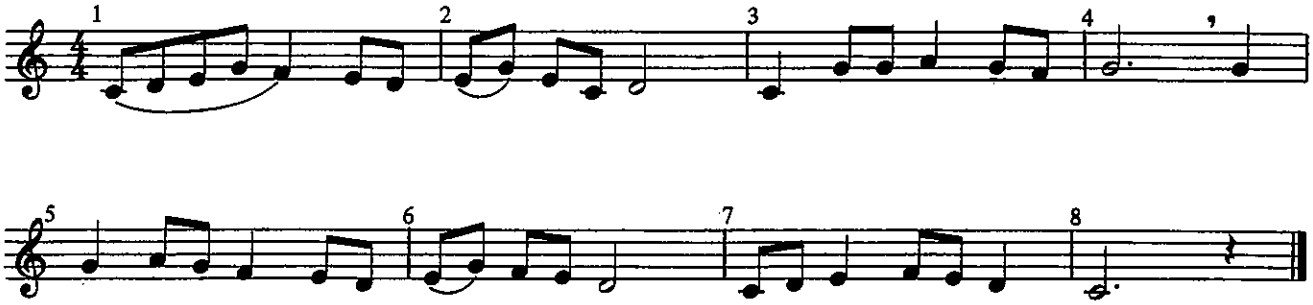

Harmony And Theory Skill

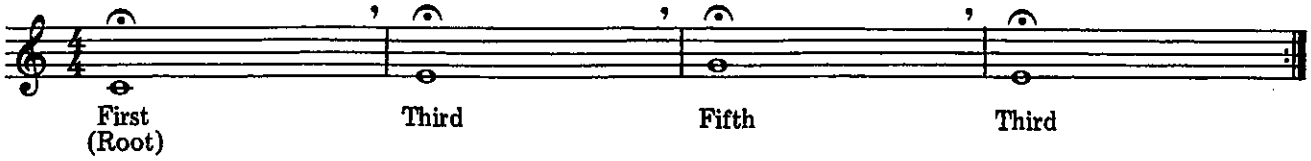

Any reproduction, adaptation or arrangement of this work in whole or in part
without the consent of the copyright owner constitutes an infringement of copyright.
© 1987 Kjos West, San Diego, CA.
Inter. Copyright Secured. All Rights Reserved. Printed in U.S.A.

CROWN POINT MARCH

2nd B♭ Clarinet

Bruce Pearson

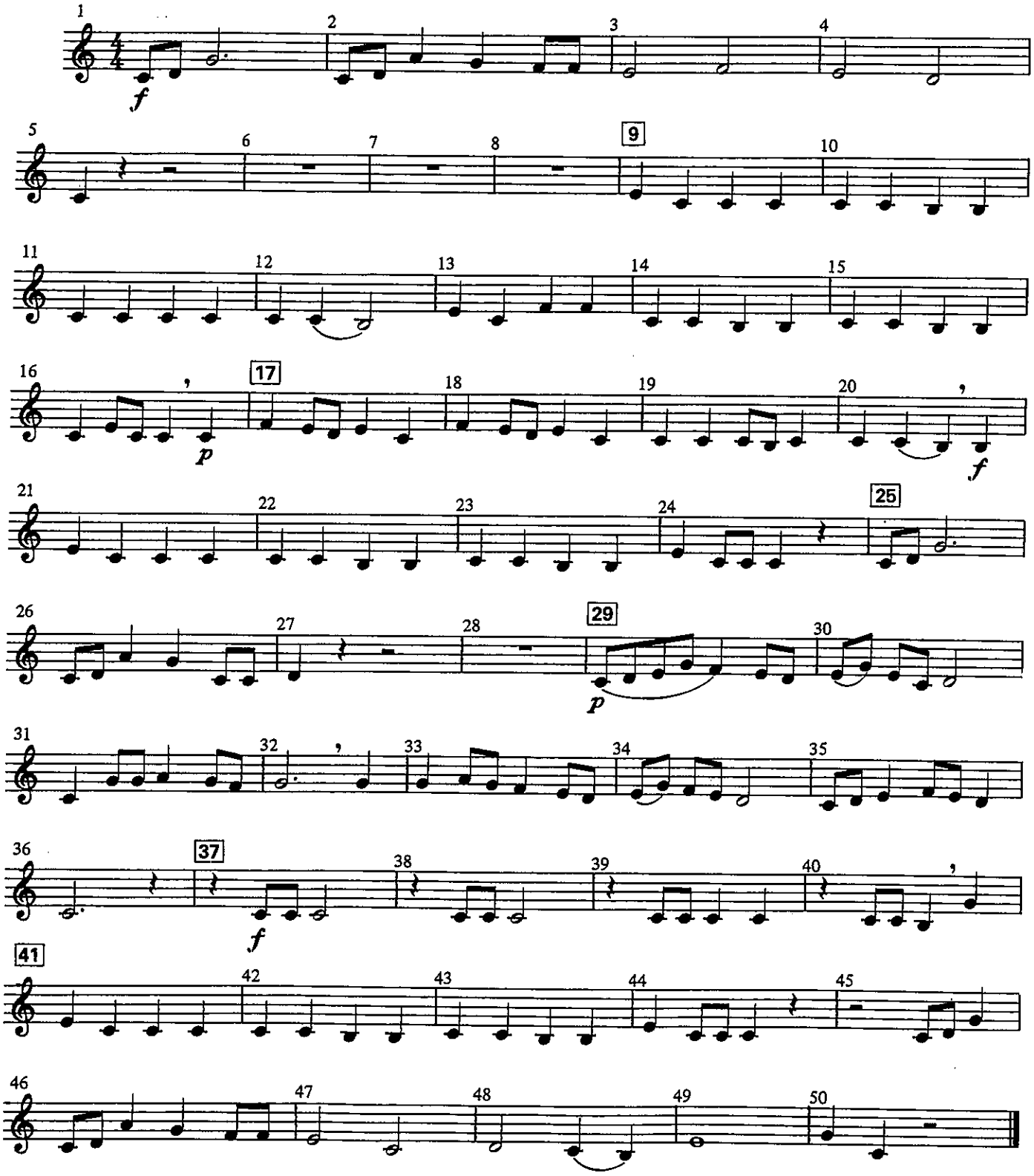

Any reproduction, adaptation or arrangement of this work in whole or in part
without the consent of the copyright owner constitutes an infringement of copyright.
© 1987 Kjos West, San Diego, CA.
Inter. Copyright Secured. All Rights Reserved. Printed in U.S.A.

LEARNING CONCEPTS—CROWN POINT MARCH

2nd B♭ Clarinet

New Ideas

f forte = Play with full volume.
p piano = Play with soft volume.

Scale Skill

B♭ Major Concert (your C Major)

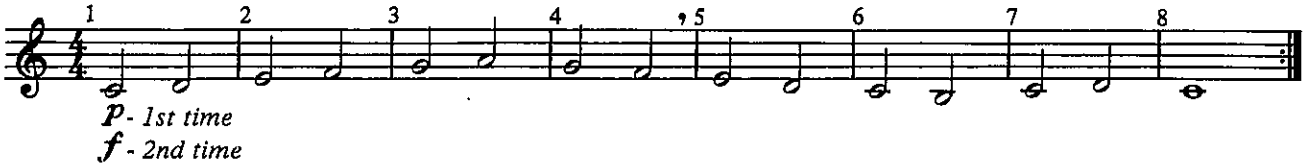

Rhythm Skill

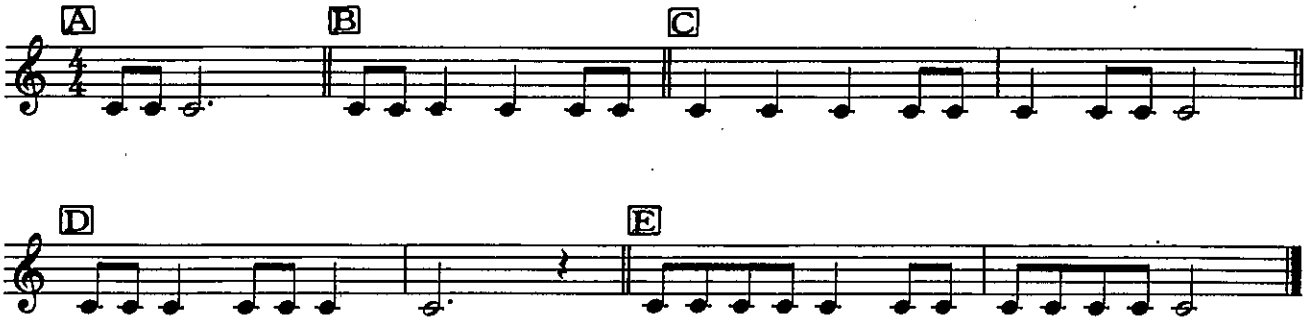

Melody And Phrasing Skill

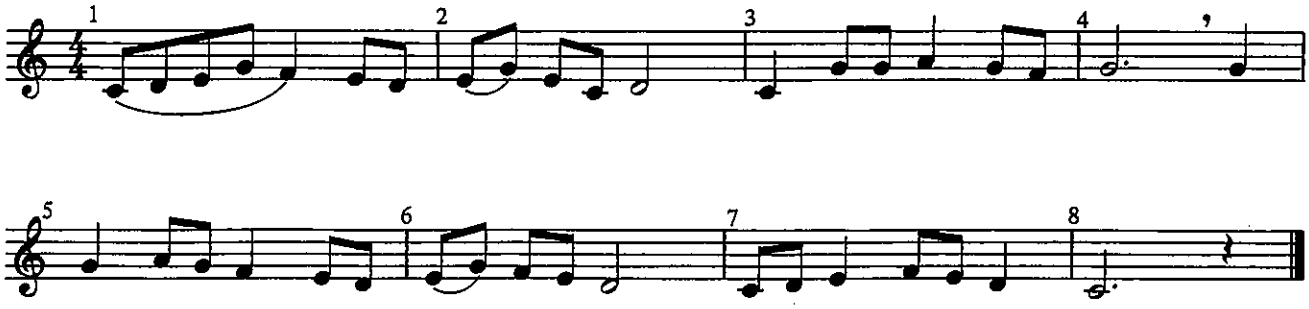

Harmony And Theory Skill

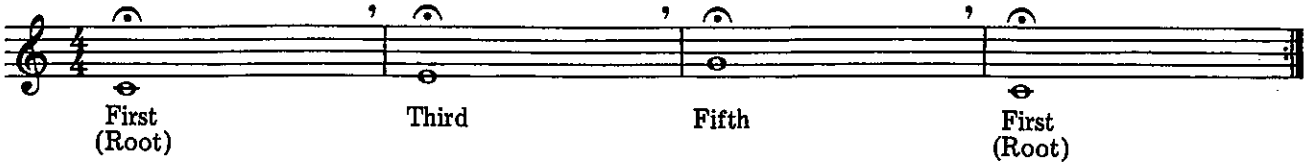

Any reproduction, adaptation or arrangement of this work in whole or in part
without the consent of the copyright owner constitutes an infringement of copyright.
© 1987 Kjos West, San Diego, CA.
Inter. Copyright Secured. All Rights Reserved. Printed in U.S.A.

CROWN POINT MARCH

1st E♭ Alto Saxophone

Bruce Pearson

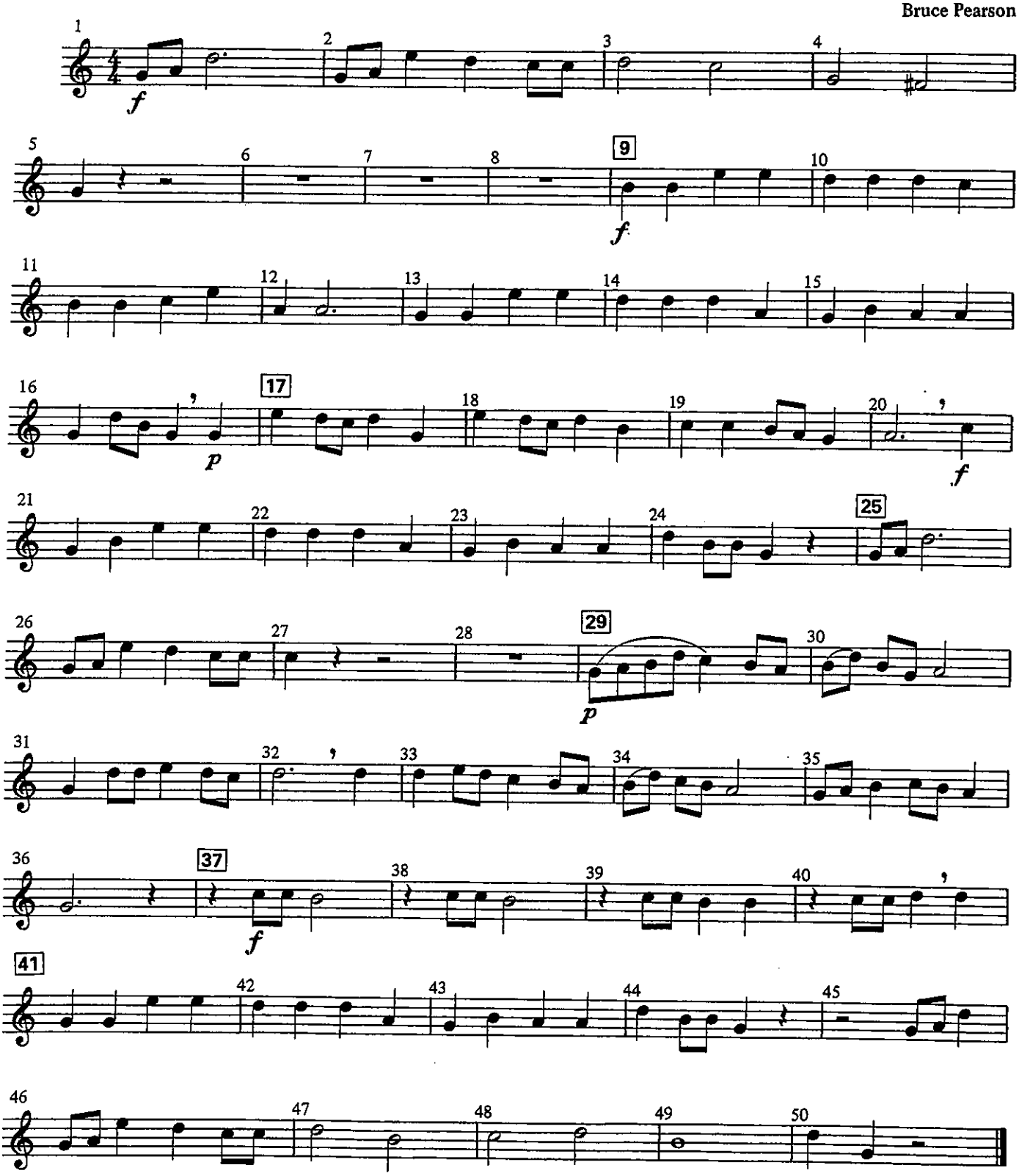

Any reproduction, adaptation or arrangement of this work in whole or in part
without the consent of the copyright owner constitutes an infringement of copyright.
© 1987 Kjos West, San Diego, CA.
Inter. Copyright Secured. All Rights Reserved. Printed in U.S.A.

LEARNING CONCEPTS—CROWN POINT MARCH

1st E♭ Alto Saxophone

New Ideas

f forte = Play with full volume.
p piano = Play with soft volume.

Scale Skill

B♭ Major Concert (your G Major)

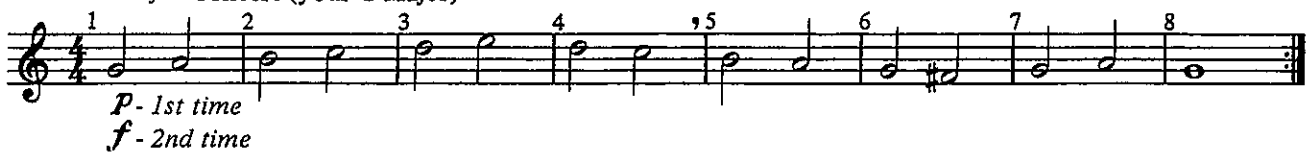

Rhythm Skill

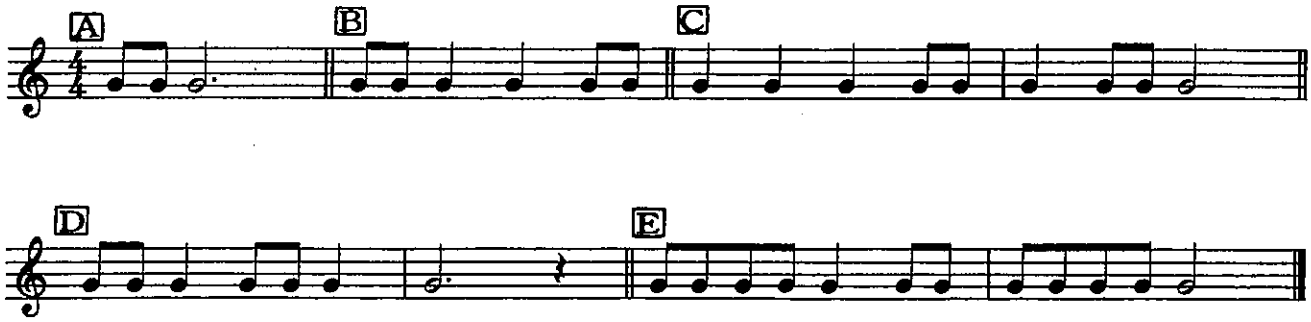

Melody And Phrasing Skill

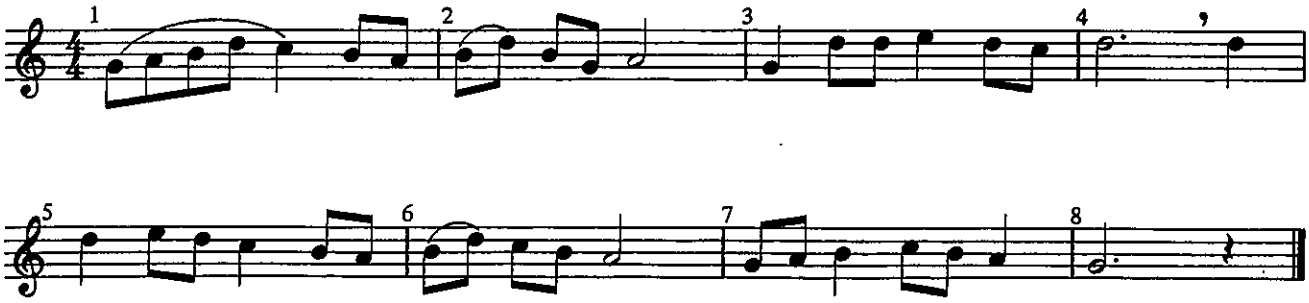

Harmony And Theory Skill

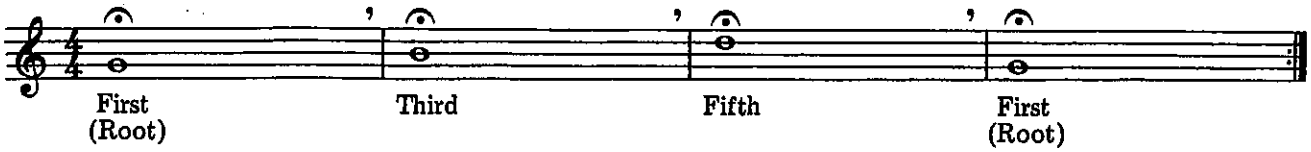

Any reproduction, adaptation or arrangement of this work in whole or in part
without the consent of the copyright owner constitutes an infringement of copyright.
© 1987 Kjos West, San Diego, CA.
Inter. Copyright Secured. All Rights Reserved. Printed in U.S.A.

CROWN POINT MARCH

2nd E♭ Alto Saxophone

Bruce Pearson

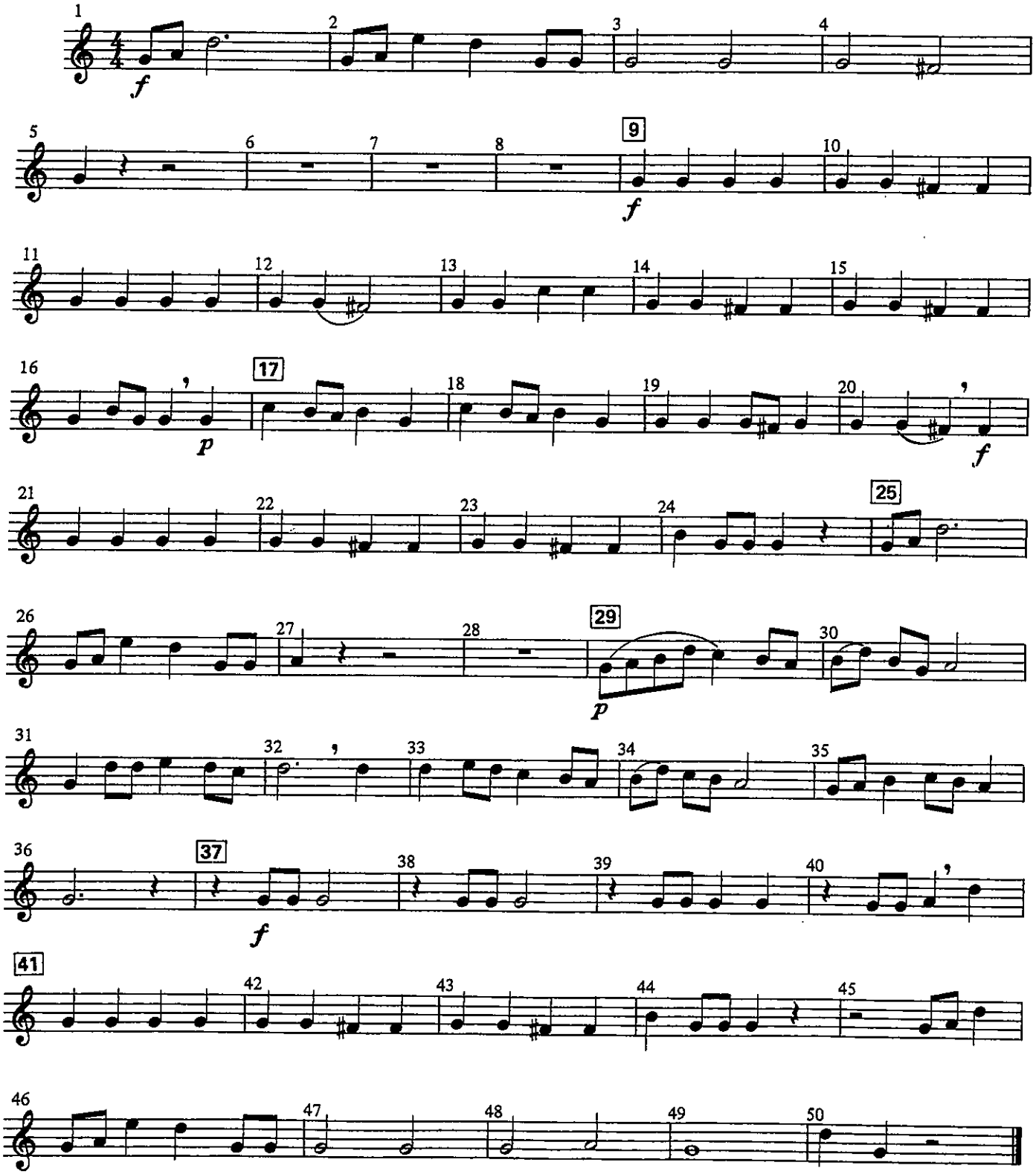

Any reproduction, adaptation or arrangement of this work in whole or in part
without the consent of the copyright owner constitutes an infringement of copyright.
© 1987 Kjos West, San Diego, CA.
Inter. Copyright Secured. All Rights Reserved. Printed in U.S.A.

WB102

LEARNING CONCEPTS—CROWN POINT MARCH

2nd E♭ Alto Saxophone

New Ideas

f forte = Play with full volume.
p piano = Play with soft volume.

Scale Skill

B♭ Major Concert (your G Major)

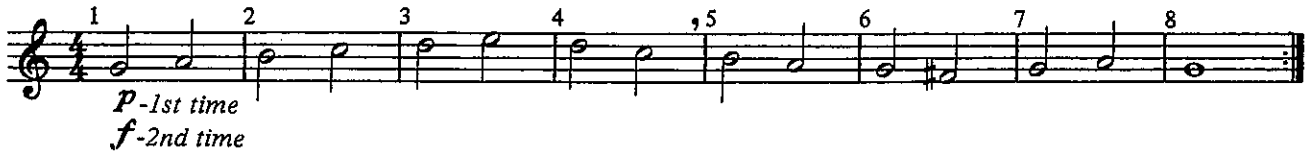

Rhythm Skill

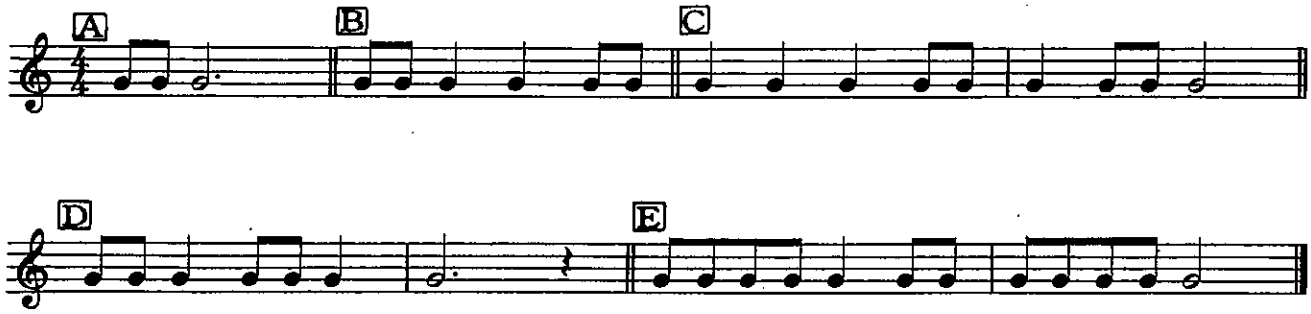

Melody And Phrasing Skill

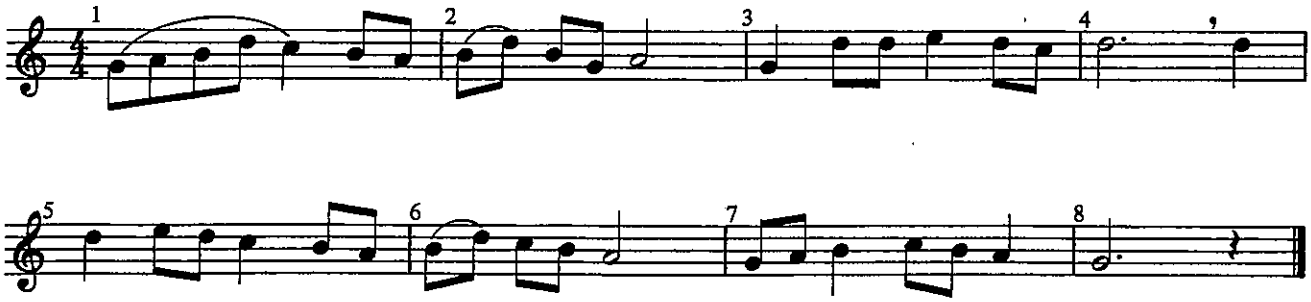

Harmony And Theory Skill

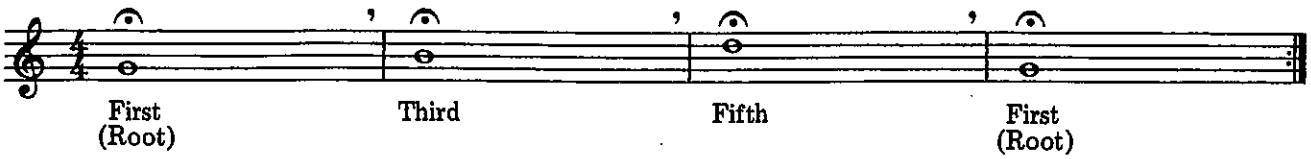

Any reproduction, adaptation or arrangement of this work in whole or in part
without the consent of the copyright owner constitutes an infringement of copyright.
© 1987 Kjos West, San Diego, CA.
Inter. Copyright Secured. All Rights Reserved. Printed in U.S.A.

CROWN POINT MARCH

1st B♭ Cornet/Trumpet

Bruce Pearson

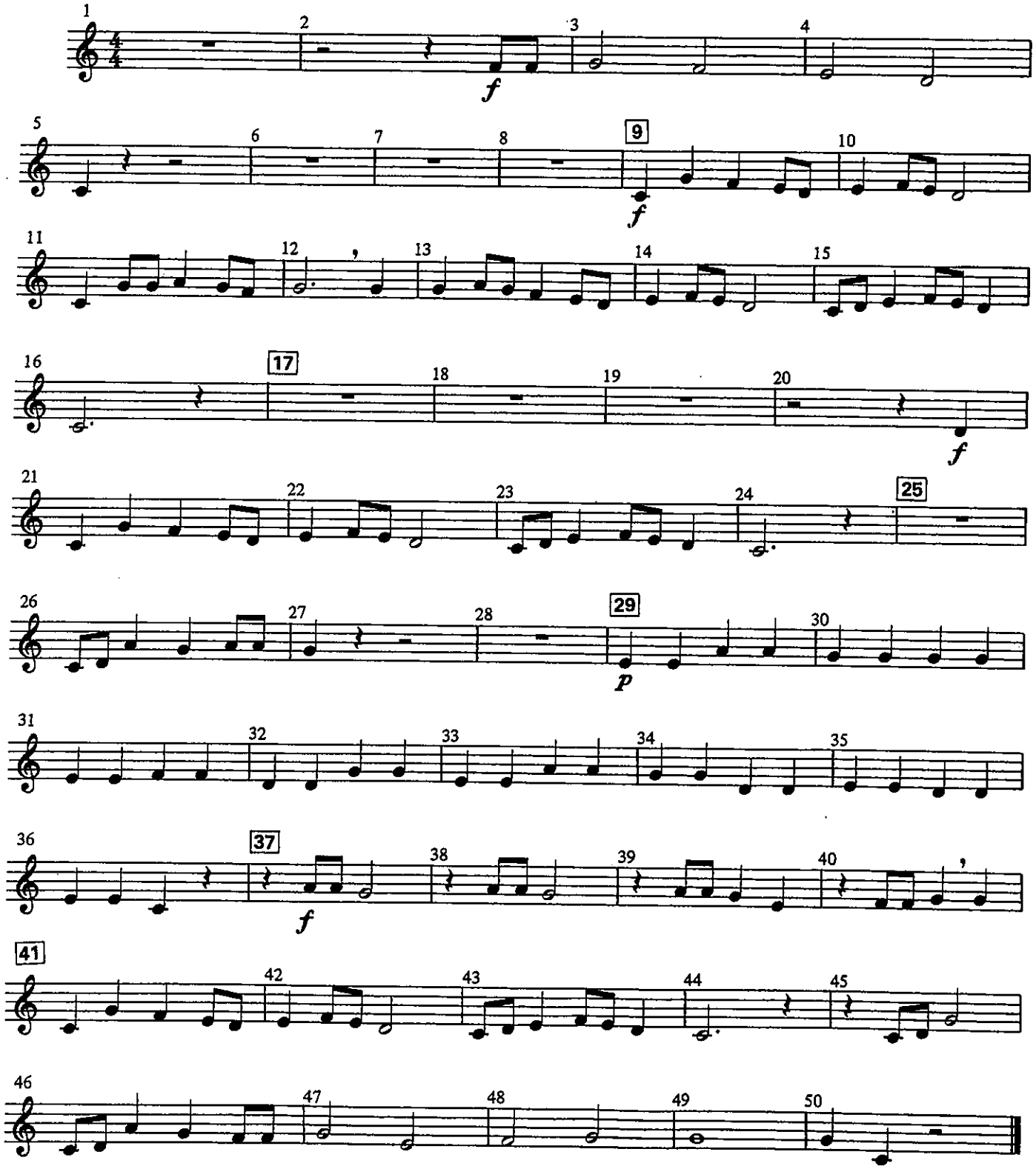

Any reproduction, adaptation or arrangement of this work in whole or in part
without the consent of the copyright owner constitutes an infringement of copyright.
© 1987 Kjos West, San Diego, CA.
Inter. Copyright Secured. All Rights Reserved. Printed in U.S.A.

WB102

LEARNING CONCEPTS—CROWN POINT MARCH

1st B♭ Cornet/Trumpet

New Ideas

f forte = Play with full volume.
p piano = Play with soft volume.

Scale Skill

B♭ Major Concert (your C Major)

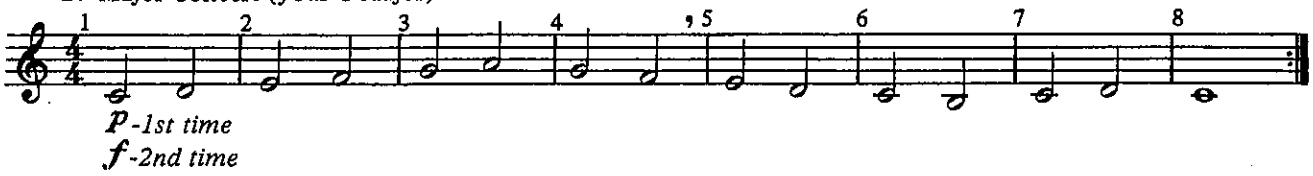

Rhythm Skill

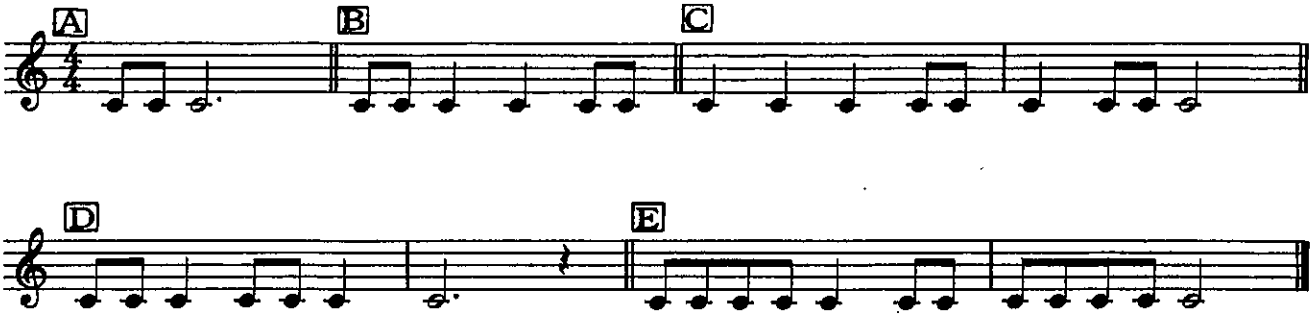

Melody And Phrasing Skill

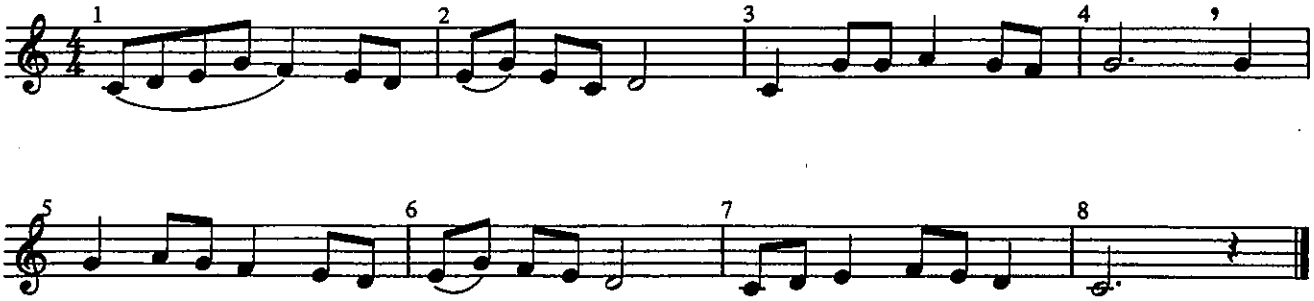

Harmony And Theory Skill

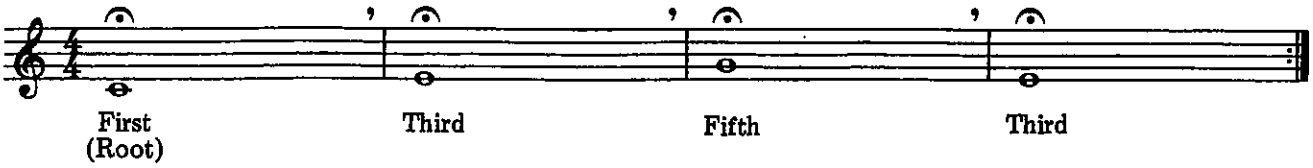

Any reproduction, adaptation or arrangement of this work in whole or in part
without the consent of the copyright owner constitutes an infringement of copyright.
© 1987 Kjos West, San Diego, CA.
Inter. Copyright Secured. All Rights Reserved. Printed in U.S.A.

CROWN POINT MARCH

2nd B♭ Cornet/Trumpet

Bruce Pearson

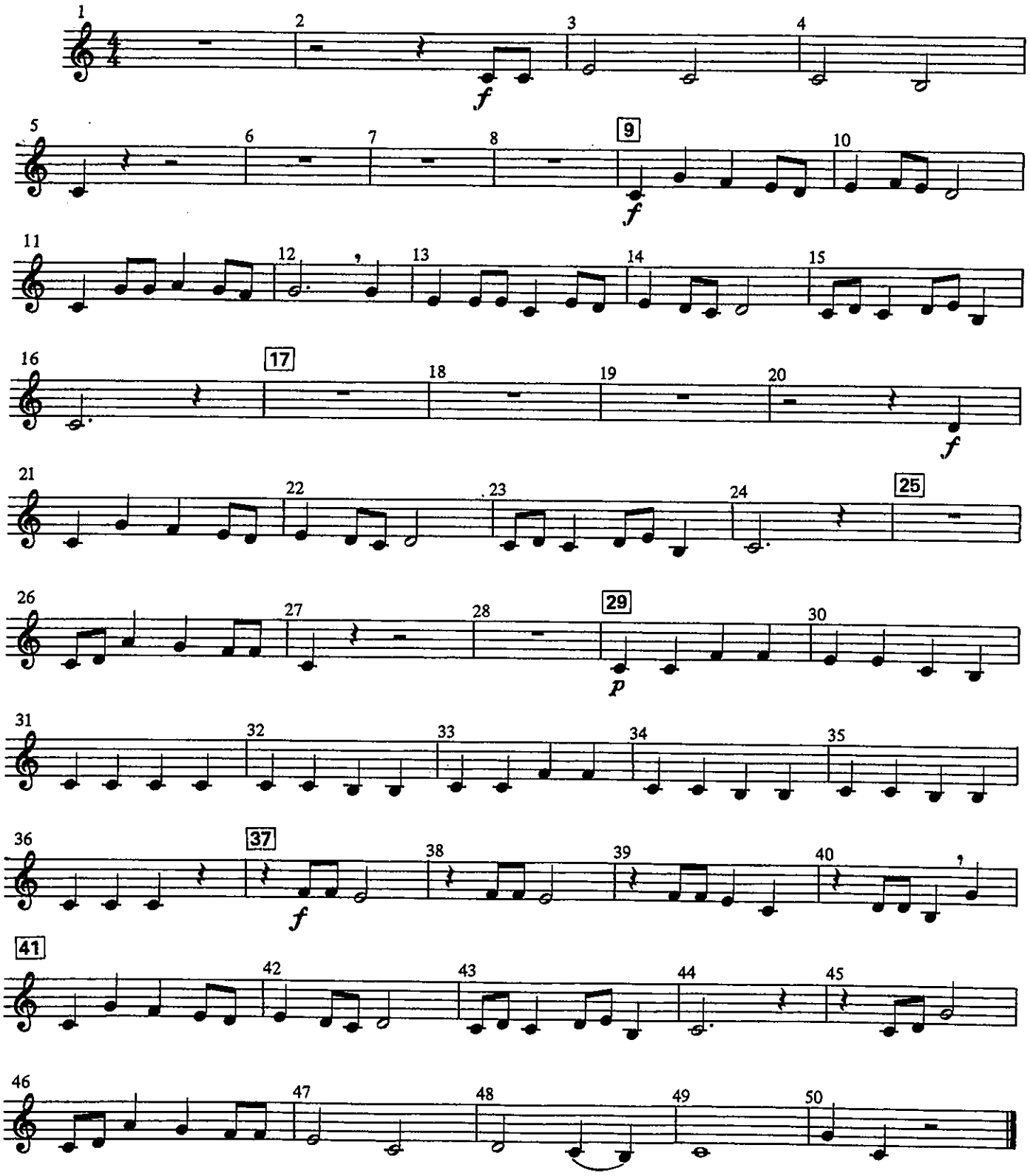

Any reproduction, adaptation or arrangement of this work in whole or in part
without the consent of the copyright owner constitutes an infringement of copyright.
© 1987 Kjos West, San Diego, CA.
Inter. Copyright Secured. All Rights Reserved. Printed in U.S.A.

LEARNING CONCEPTS—CROWN POINT MARCH

2nd B♭ Cornet/Trumpet

New Ideas

f forte = Play with full volume.
p piano = Play with soft volume.

Scale Skill

B♭ Major Concert (your C Major)

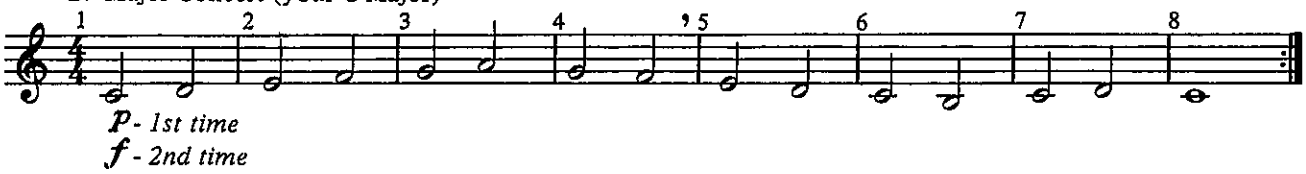

Rhythm Skill

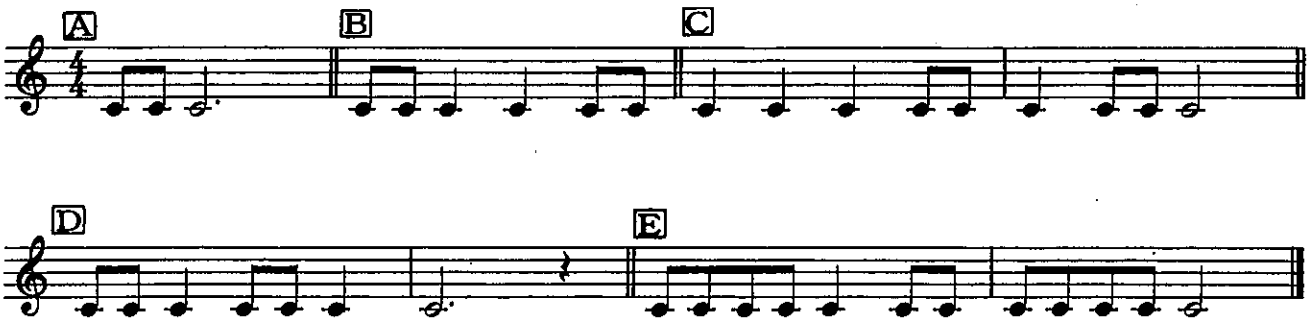

Melody And Phrasing Skill

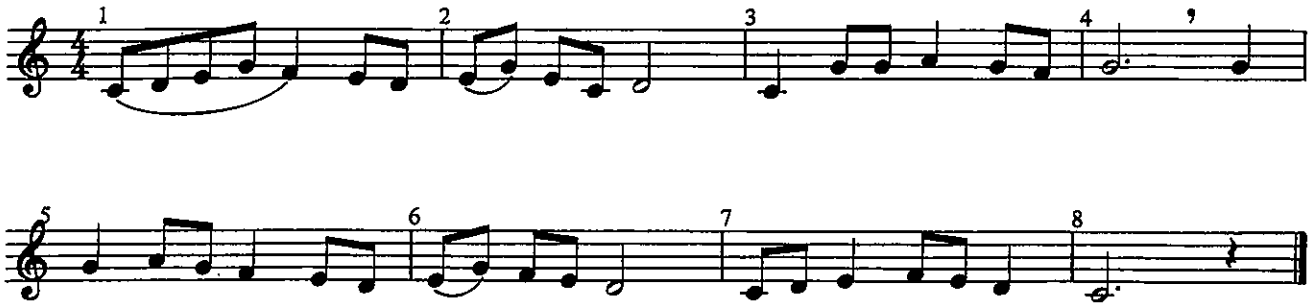

Harmony And Theory Skill

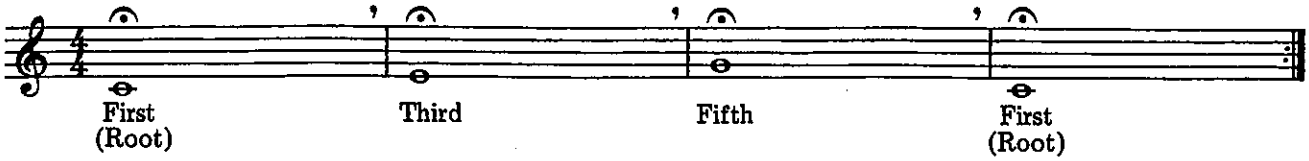

Any reproduction, adaptation or arrangement of this work in whole or in part
without the consent of the copyright owner constitutes an infringement of copyright.
© 1987 Kjos West, San Diego, CA.
Inter. Copyright Secured. All Rights Reserved. Printed in U.S.A.

CROWN POINT MARCH

Trombone

Bruce Pearson

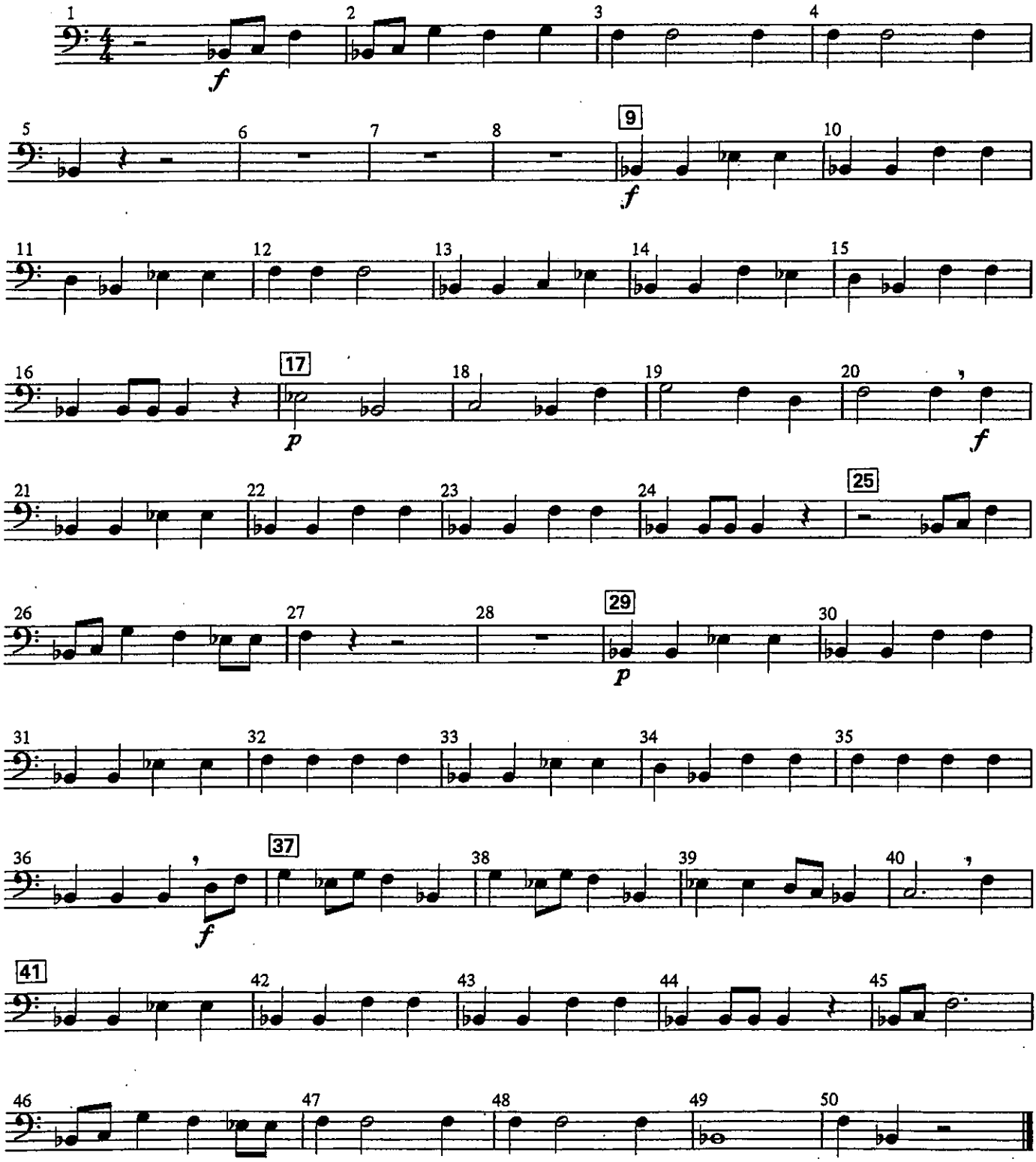

Any reproduction, adaptation or arrangement of this work in whole or in part
without the consent of the copyright owner constitutes an infringement of copyright.
© 1987 Kjos West, San Diego, CA.
Inter. Copyright Secured. All Rights Reserved. Printed in U.S.A.

LEARNING CONCEPTS—CROWN POINT MARCH

Trombone

New Ideas

f forte = Play with full volume.
p piano = Play with soft volume.

Scale Skill

B♭ Major Concert (your B♭ Major)

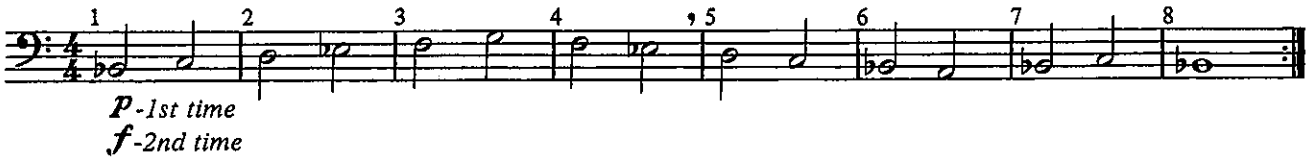

Rhythm Skill

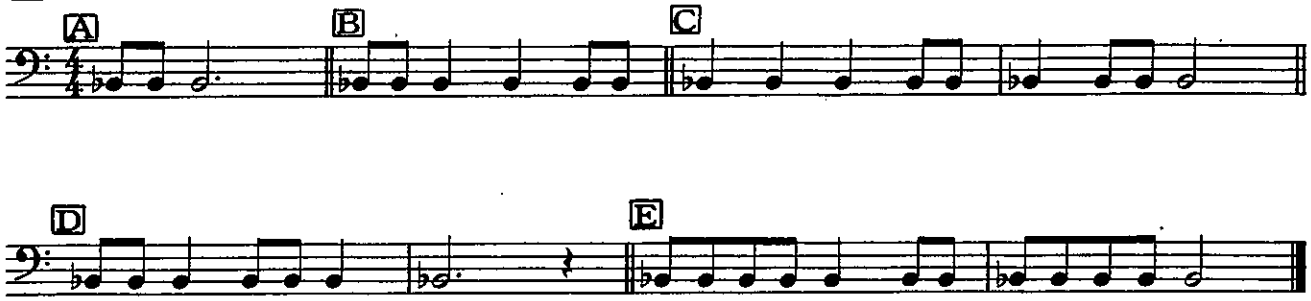

Melody And Phrasing Skill

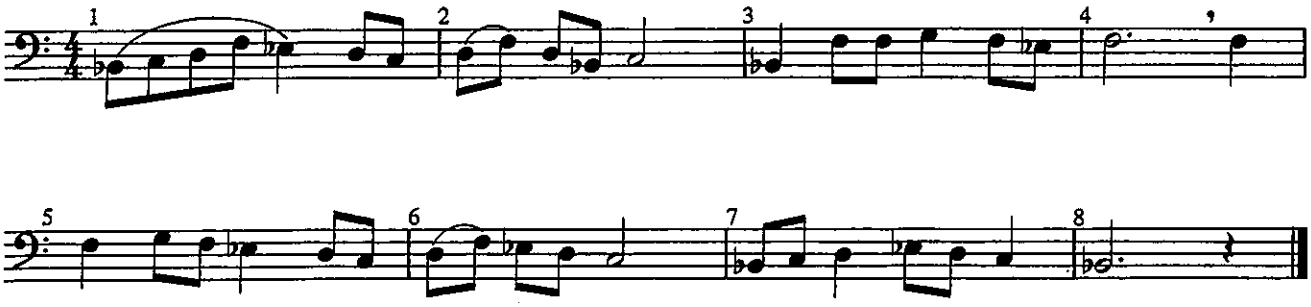

Harmony And Theory Skill

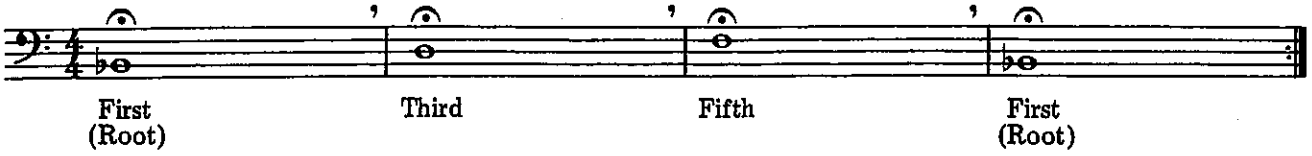

Any reproduction, adaptation or arrangement of this work in whole or in part
without the consent of the copyright owner constitutes an infringement of copyright.
© 1987 Kjos West, San Diego, CA.
Inter. Copyright Secured. All Rights Reserved. Printed in U.S.A.

CROWN POINT MARCH

Baritone 𝄢:

Bruce Pearson

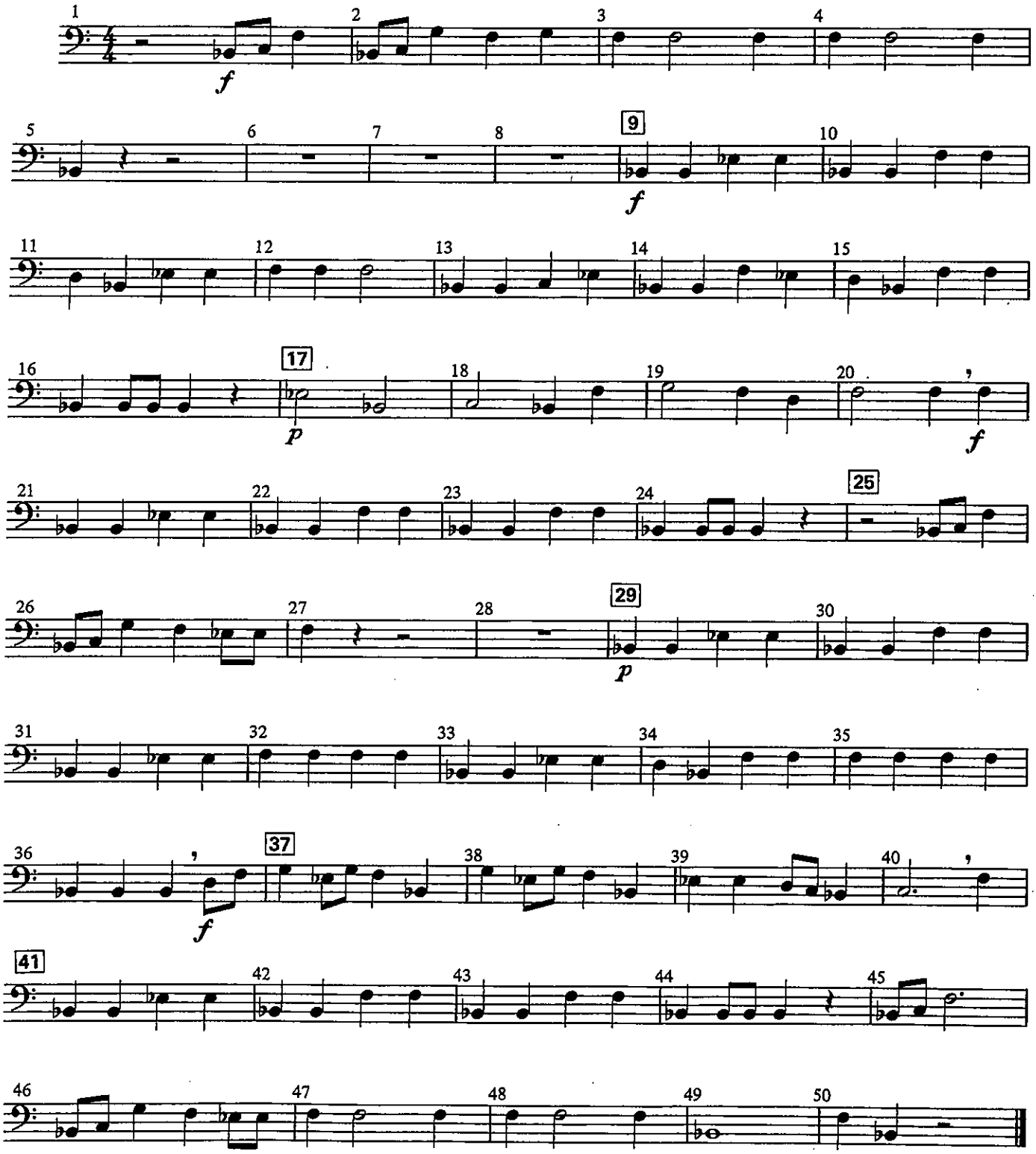

Any reproduction, adaptation or arrangement of this work in whole or in part
without the consent of the copyright owner constitutes an infringement of copyright.
© 1987 Kjos West, San Diego, CA.
Inter. Copyright Secured. All Rights Reserved. Printed in U.S.A.

LEARNING CONCEPTS—CROWN POINT MARCH

Baritone 𝄢:

New Ideas

f forte = Play with full volume.
p piano = Play with soft volume.

Scale Skill

B♭ Major Concert (your B♭ Major)

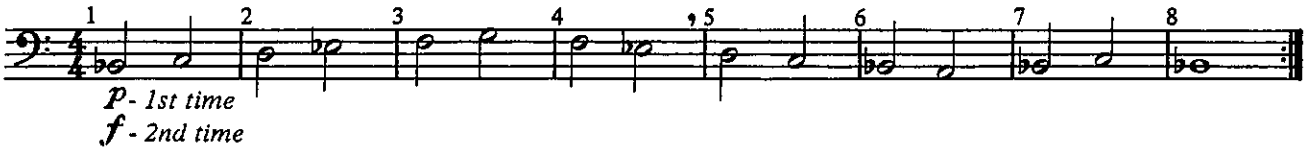

Rhythm Skill

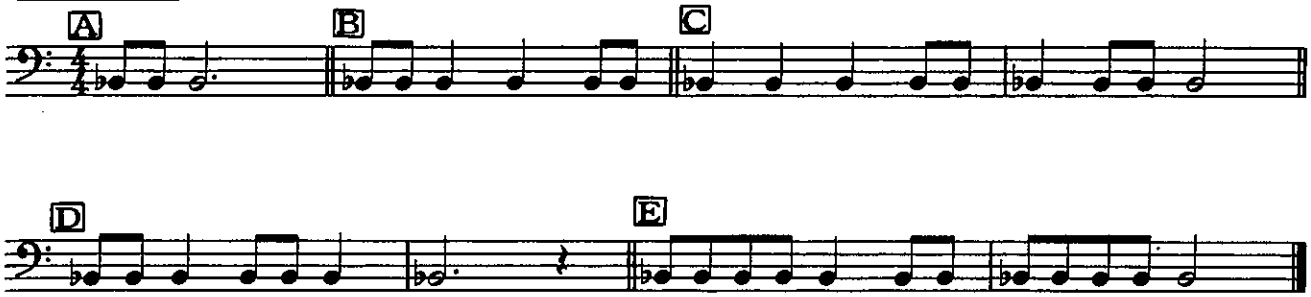

Melody And Phrasing Skill

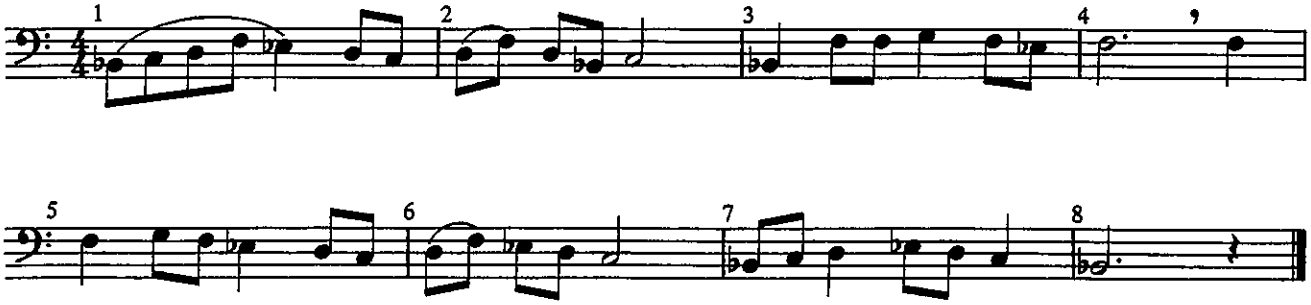

Harmony And Theory Skill

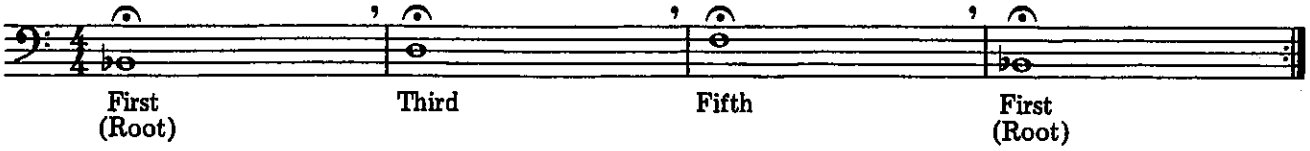

Any reproduction, adaptation or arrangement of this work in whole or in part without the consent of the copyright owner constitutes an infringement of copyright.
© 1987 Kjos West, San Diego, CA.
Inter. Copyright Secured. All Rights Reserved. Printed in U.S.A.

CROWN POINT MARCH

Percussion I:
Bells

Bruce Pearson

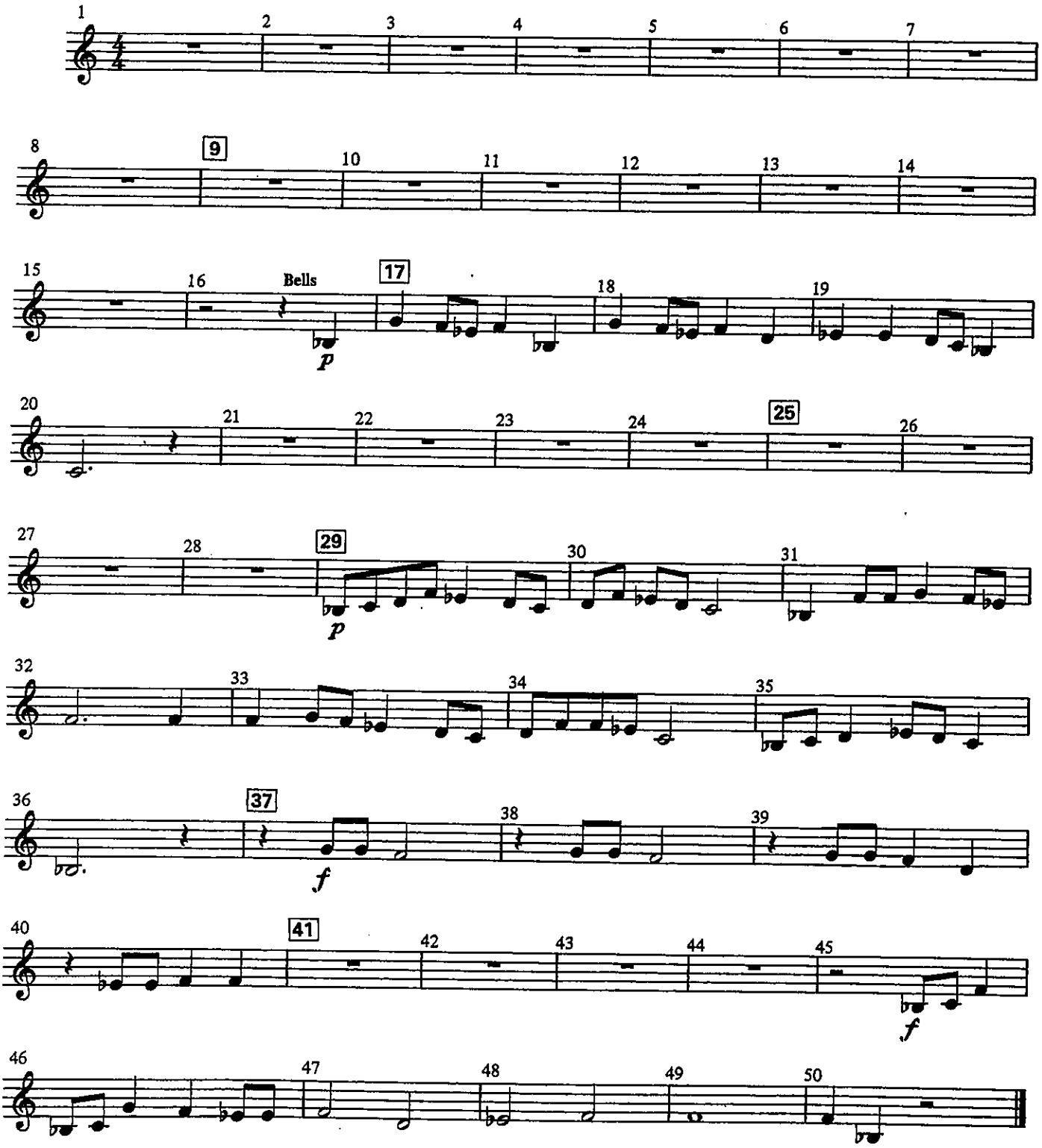

Any reproduction, adaptation or arrangement of this work in whole or in part
without the consent of the copyright owner constitutes an infringement of copyright.
© 1987 Kjos West, San Diego, CA.
Inter. Copyright Secured. All Rights Reserved. Printed in U.S.A.

LEARNING CONCEPTS—CROWN POINT MARCH

Percussion I:
Bells

New Ideas

f forte = Play with full volume.
p piano = Play with soft volume.

Scale Skill

B♭ Major Concert (your B♭ Major)

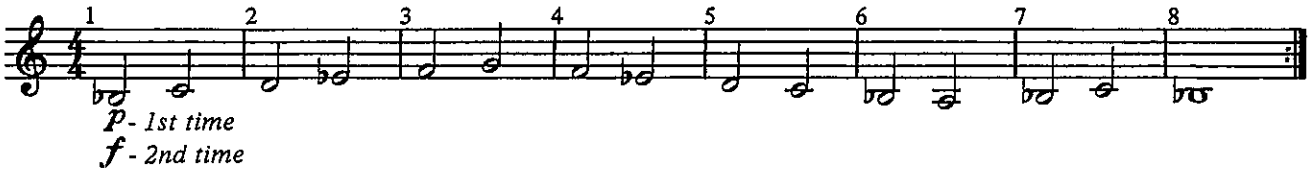

Rhythm Skill

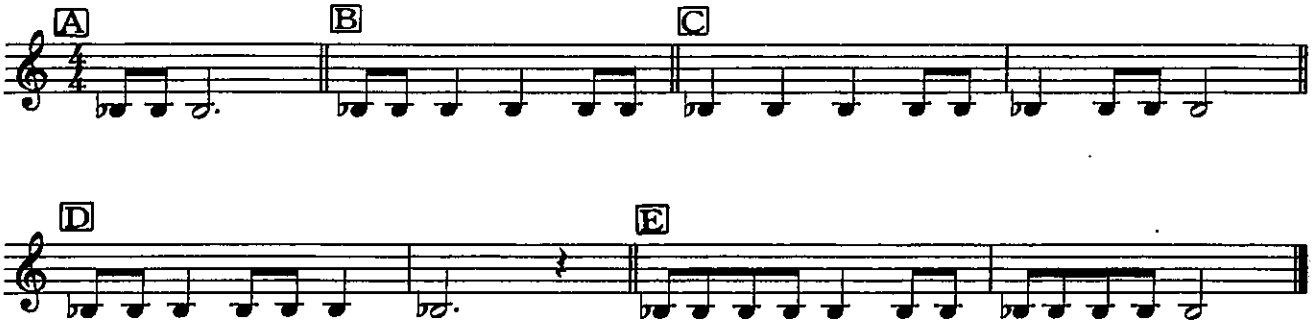

Melody And Phrasing Skill

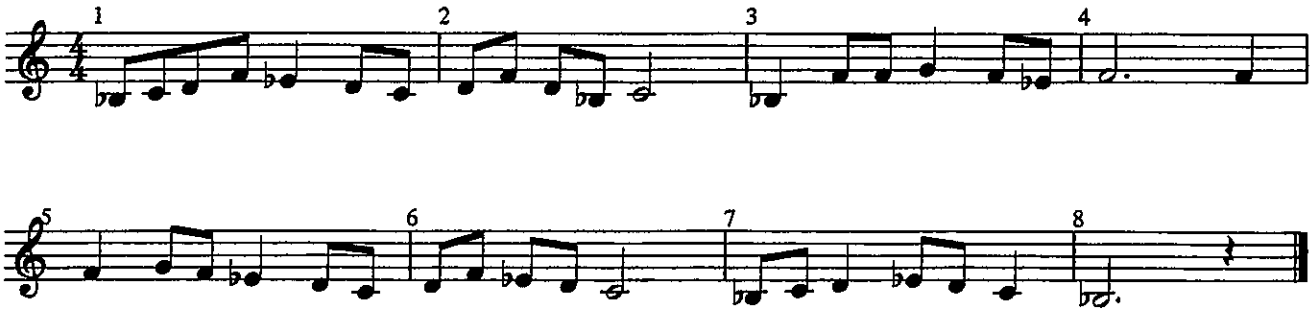

Harmony And Theory Skill

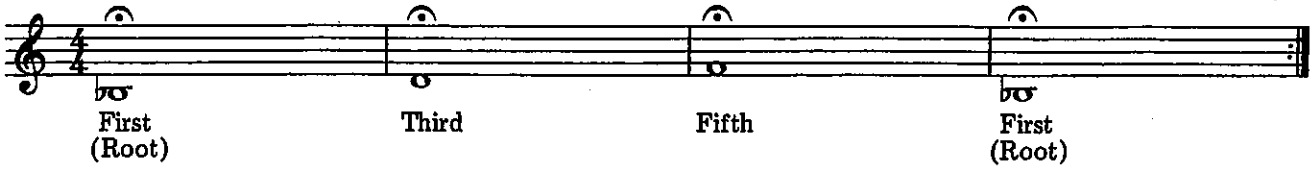

Any reproduction, adaptation or arrangement of this work in whole or in part
without the consent of the copyright owner constitutes an infringement of copyright.
© 1987 Kjos West, San Diego, CA.

CROWN POINT MARCH

ercussion II:
rash Cymbals
riangle

Bruce Pearson

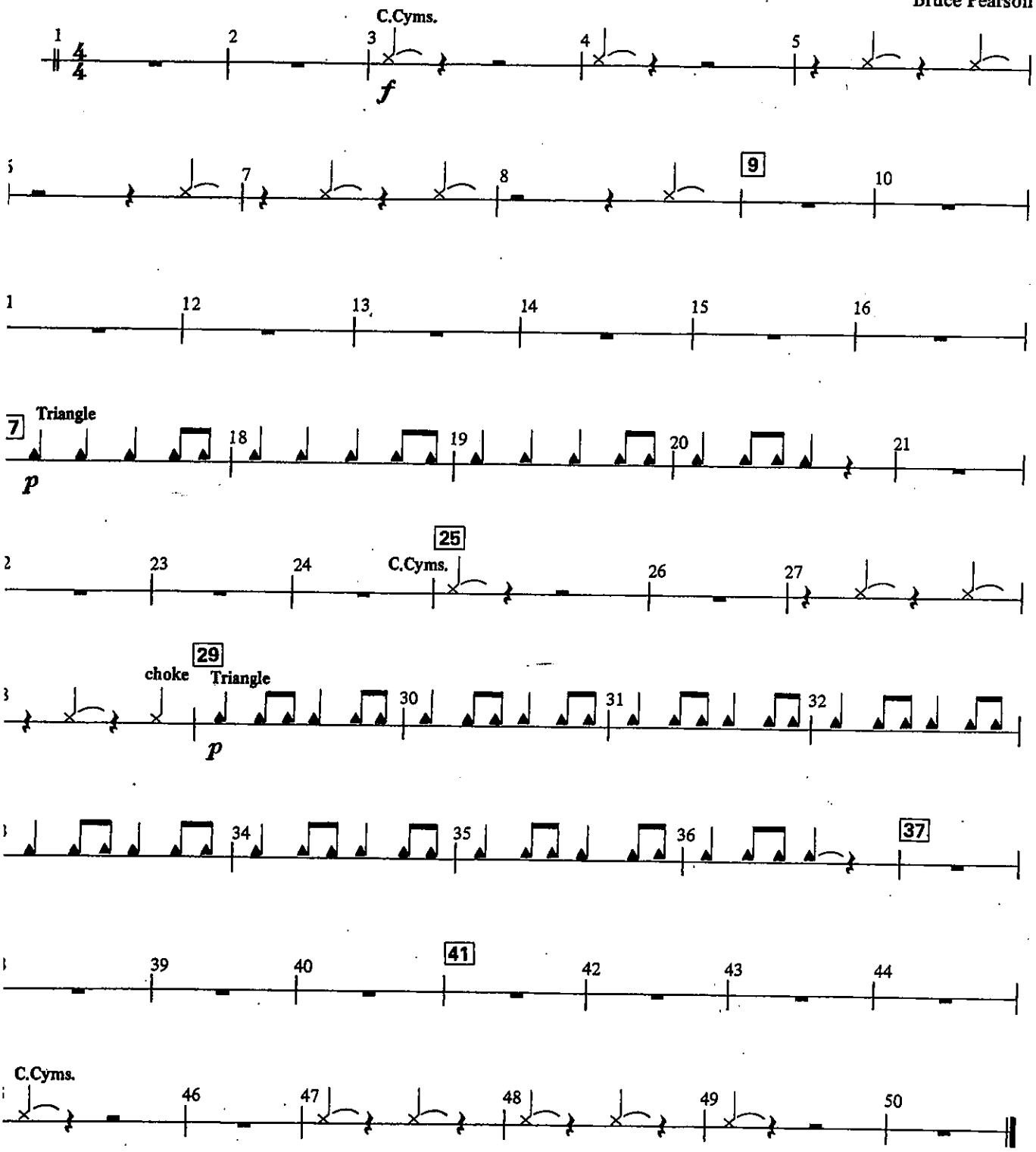

Any reproduction, adaptation or arrangement of this work in whole or in part
without the consent of the copyright owner constitutes an infringement of copyright.
© 1987 Kjos West, San Diego, CA.
Inter. Copyright Secured. All Rights Reserved. Printed in U.S.A.

CROWN POINT MARCH

Percussion III:
Snare Drum
Bass Drum

Bruce Pearson

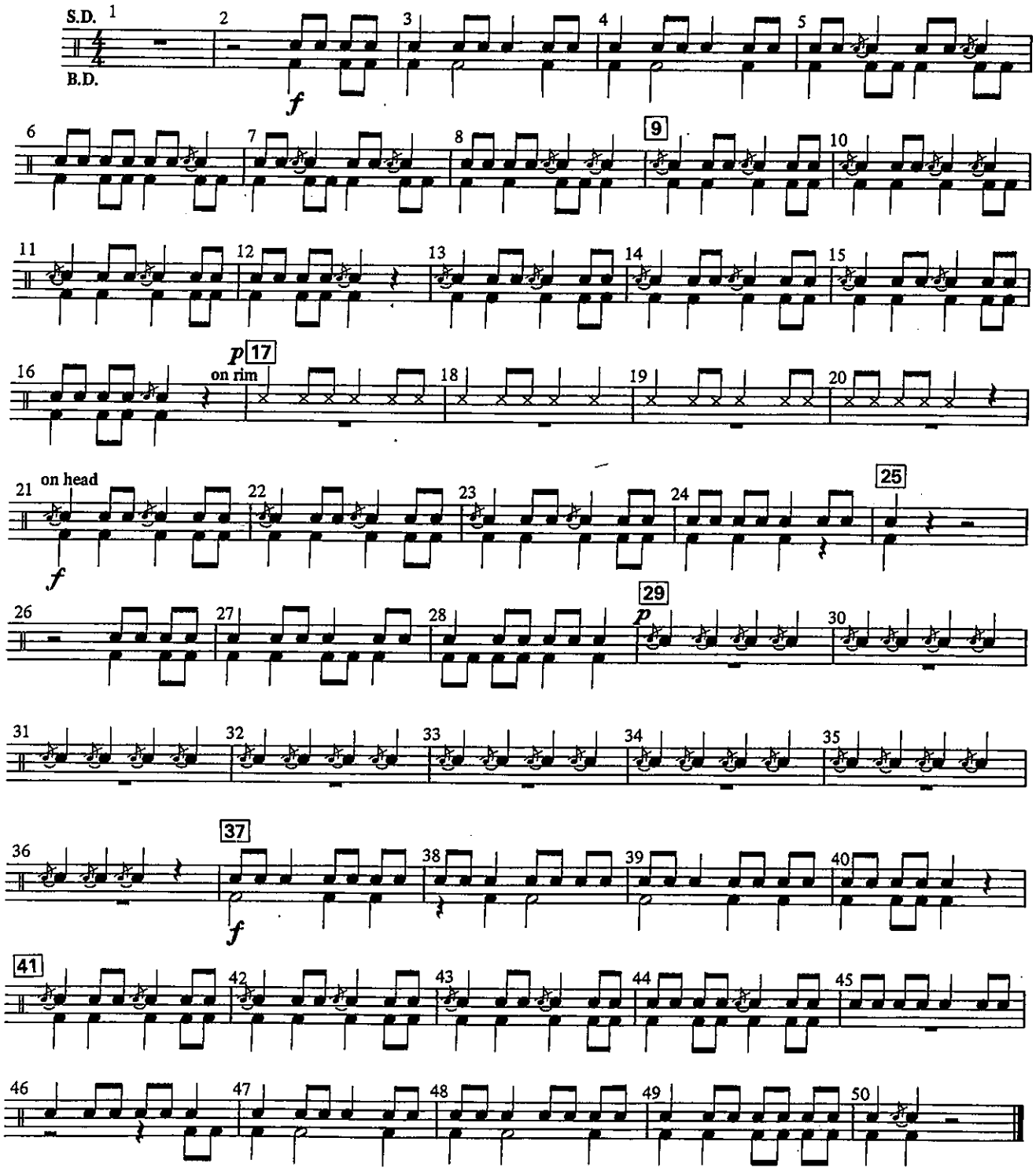

Any reproduction, adaptation or arrangement of this work in whole or in part
without the consent of the copyright owner constitutes an infringement of copyright.
© 1987 Kjos West, San Diego, CA.
Inter. Copyright Secured. All Rights Reserved. Printed in U.S.A.

WB102

LEARNING CONCEPTS—CROWN POINT MARCH

Percussion III:
Snare Drum
Bass Drum

New Ideas

f forte = Play with full volume.
p piano = Play with soft volume.

Scale Skill

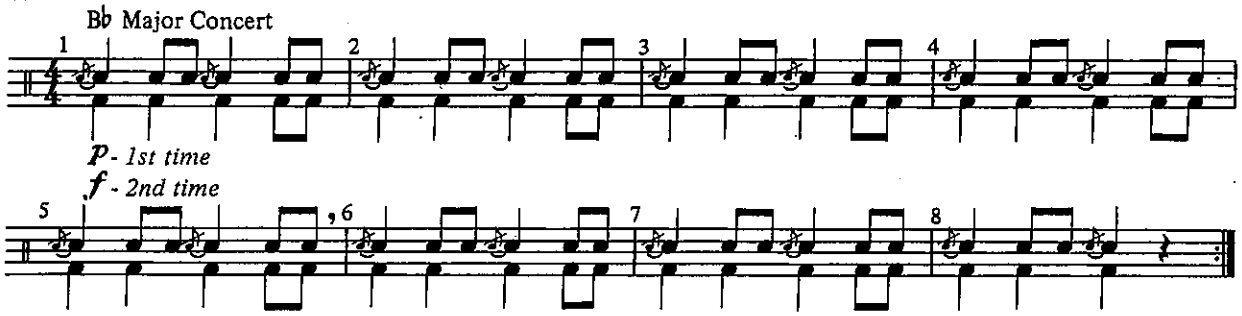

Rhythm Skill

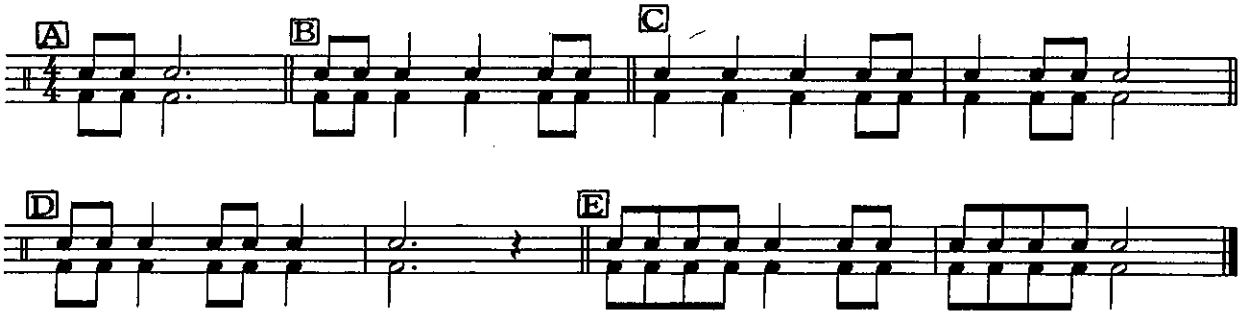

Melody And Phrasing Skill

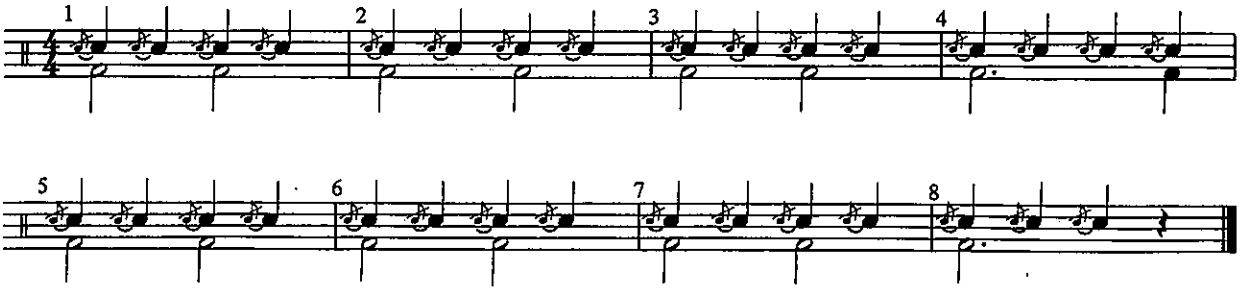

Harmony And Theory Skill

Tacet

Any reproduction, adaptation or arrangement of this work in whole or in part
without the consent of the copyright owner constitutes an infringement of copyright.
© 1987 Kjos West, San Diego, CA.
Inter. Copyright Secured. All Rights Reserved. Printed in U.S.A.

CROWN POINT MARCH

Percussion IV:
Advanced Snare Drum
Bass Drum

Bruce Pearson

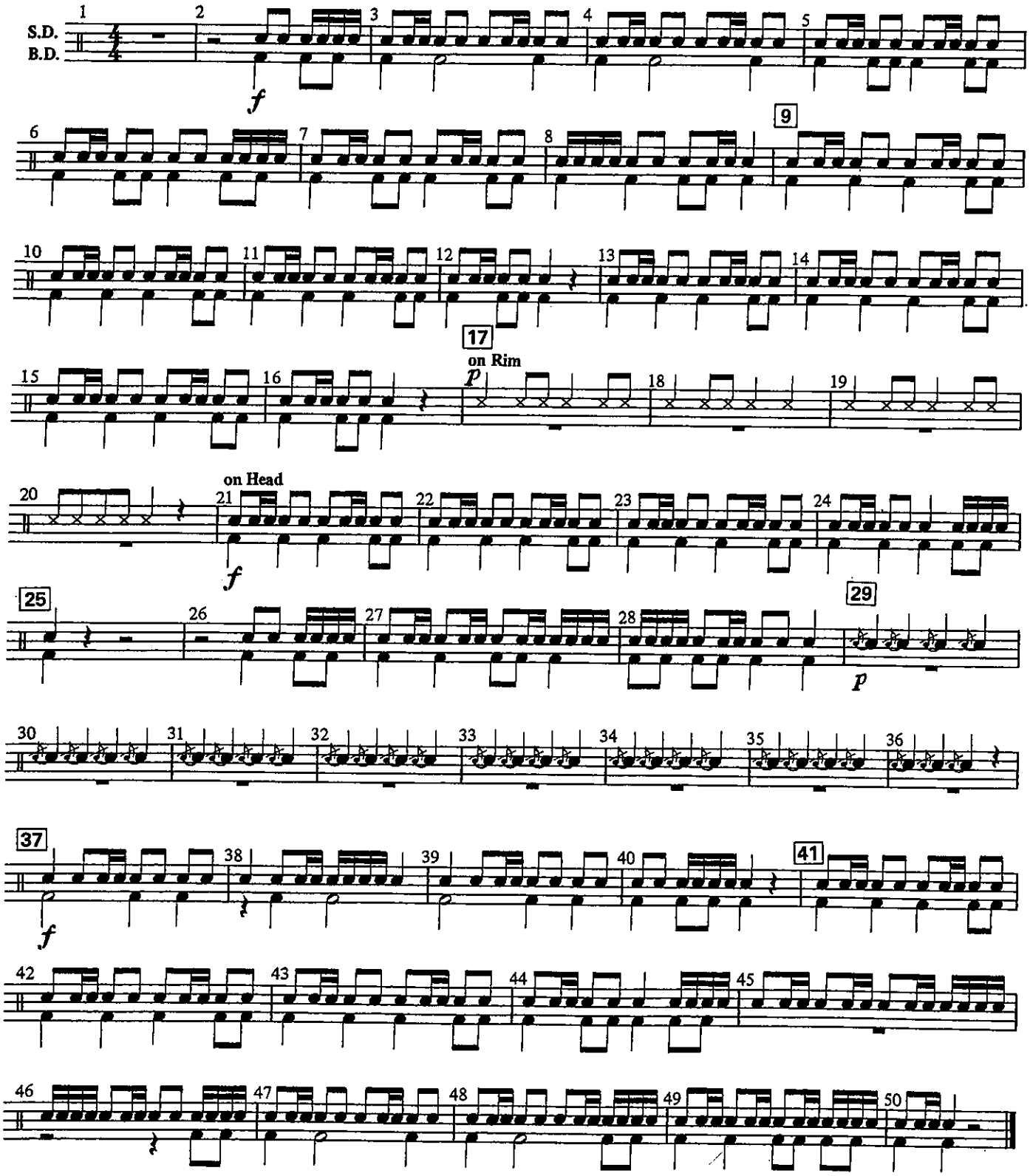

Any reproduction, adaptation or arrangement of this work in whole or in part
without the consent of the copyright owner constitutes an infringement of copyright.
© 1987 Kjos West, San Diego, CA.
Inter. Copyright Secured. All Rights Reserved. Printed in U.S.A.

LEARNING CONCEPTS—CROWN POINT MARCH

Percussion III:
Snare Drum
Bass Drum

New Ideas

f forte = Play with full volume.
p piano = Play with soft volume.

Scale Skill

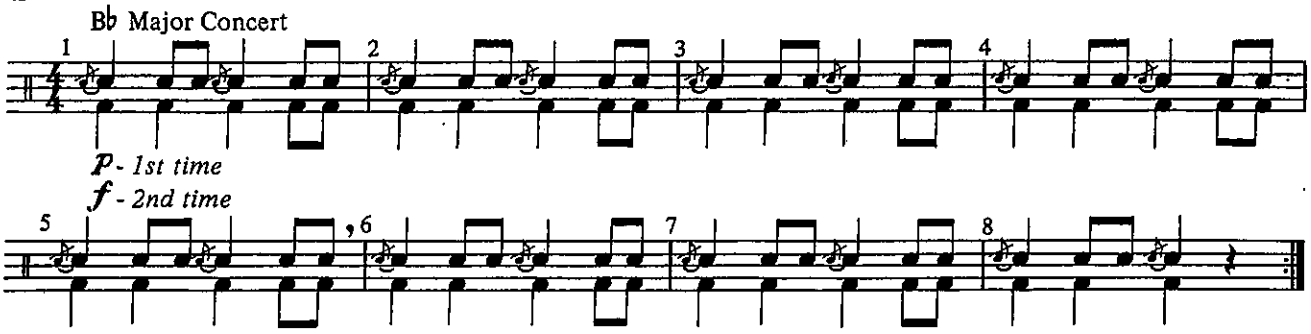

Rhythm Skill

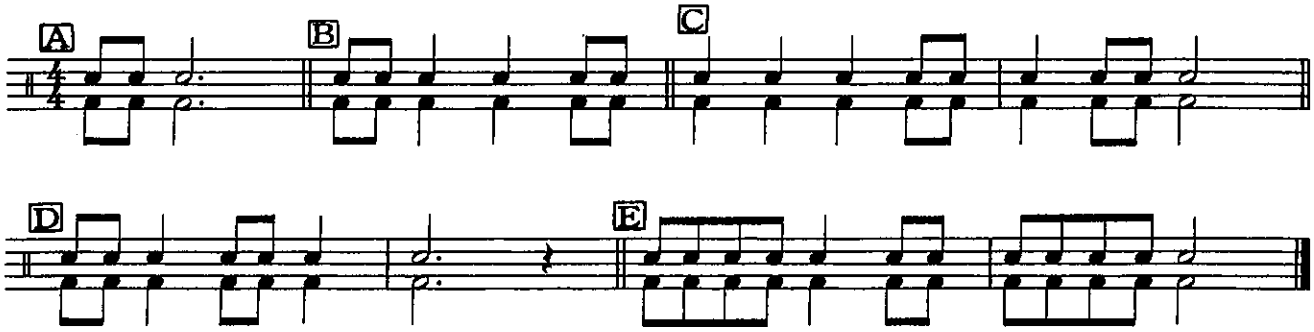

Melody And Phrasing Skill

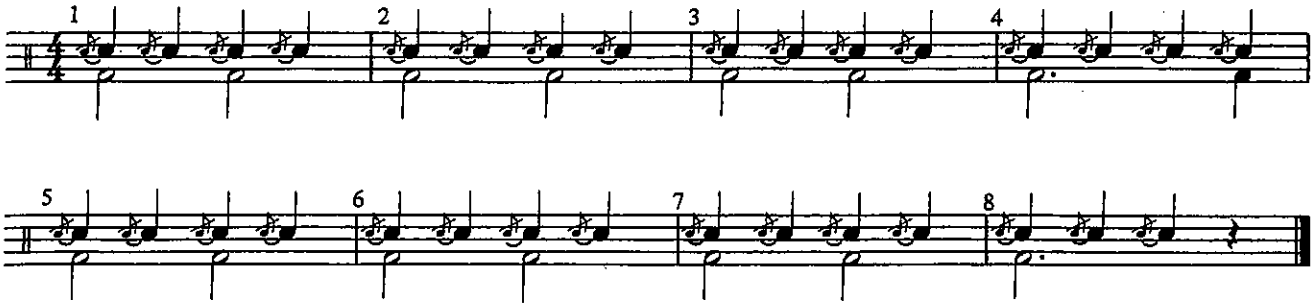

Harmony And Theory Skill

Tacet

Any reproduction, adaptation or arrangement of this work in whole or in part
without the consent of the copyright owner constitutes an infringement of copyright.
© 1987 Kjos West, San Diego, CA.
Inter. Copyright Secured. All Rights Reserved. Printed in U.S.A.

WP102